

QUOTE

"Spring is a virgin, Summer a mother, Autumn a widow, and Winter a step mother." —Polish Proverb

# The Chelsea Standard

25¢  
per copy

ONE HUNDRED-SIXTEENTH YEAR—No. 49

CHELSEA, MICHIGAN, WEDNESDAY, MAY 6, 1987

24 Pages This Week

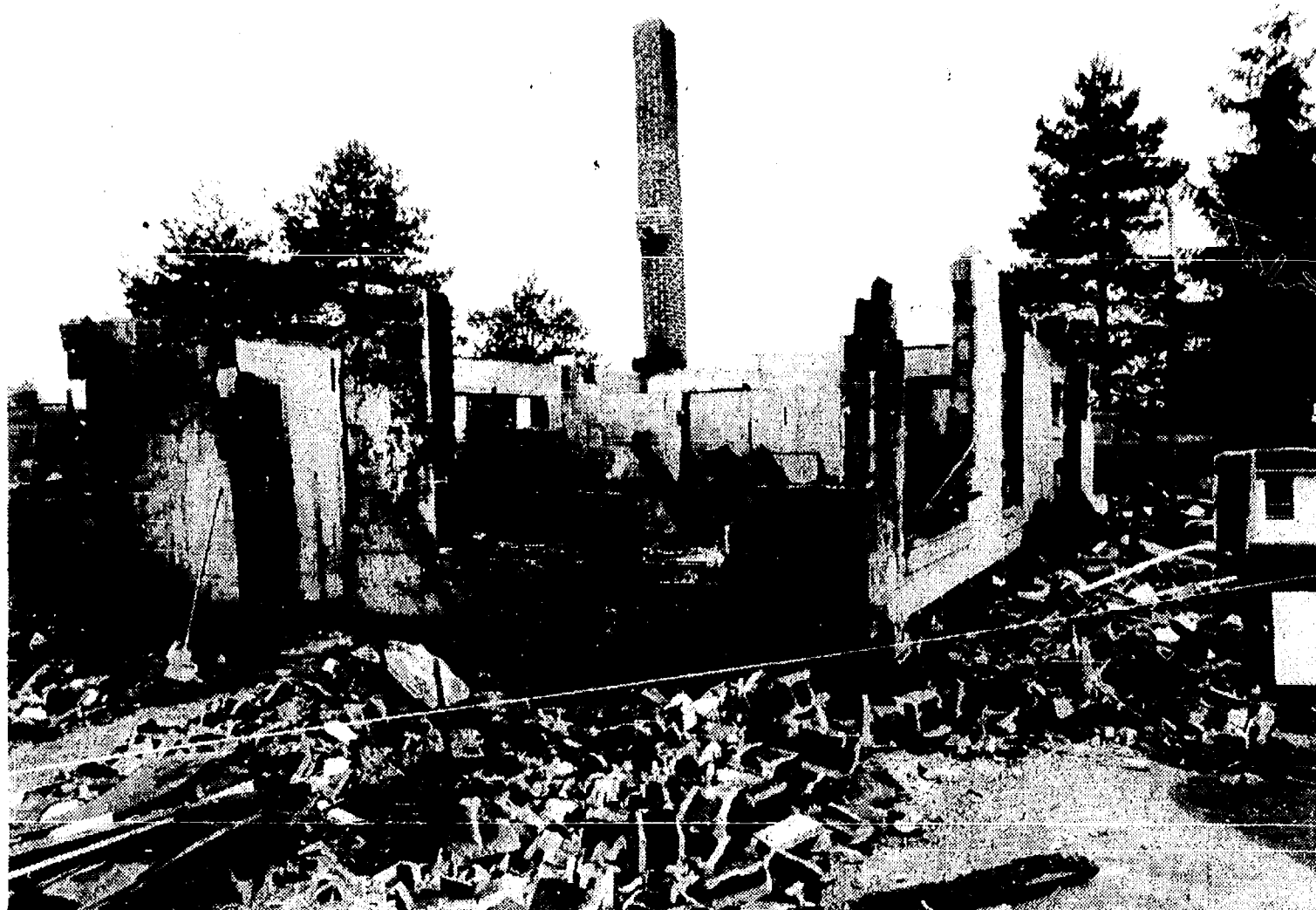

WATERLOO GARAGE, the business of Village President Jerry Satterthwaite, was destroyed by fire early last Tuesday morning. Satterthwaite said he plans to rebuild

the business. The fire is being investigated by the state fire marshal's office.

## Early Morning Blaze Guts Waterloo Garage

An early morning blaze destroyed the Waterloo Garage last Tuesday, April 28, leaving the newly-purchased auto repair and gas pumping business of Village President Jerry Satterthwaite a total loss.

Chelsea Fire Department arrived on the scene at the corner of Waterloo and Clear Lake Rds., 11 minutes after the fire was reported at 3:26 by area resident Lucy Platt.

Five trucks and 19 firefighters were dispatched to the scene but the building was virtually destroyed by the time the department arrived, according to Chelsea Fire Chief Bud Hankerd. No one was injured.

"It was pretty well burned up by the time we got there," Hankerd said. "It looked like it burned awfully hot and awfully fast."

Loss was estimated at \$60,000 by Hankerd and Satterthwaite basically agreed with the figure, although he said it might run a little higher.

State Fire Marshal's office is investigating the incident. Hankerd said "I didn't think we were capable" of determining how the fire started.

Satterthwaite said he was told by Sgt. John Thatchett of the state fire marshal's office that the fire apparently started in an office in the back of the cinder block building. However, Satterthwaite said he has not been told how the fire started. He said an investigator from his insurance company will also make a determination.

"I prefer to think a squirrel chewed through some wire," Satterthwaite said. He would not speculate on whether or not the fire might have been deliberately set. He said there was nothing flammable inside the building, except a solid, wooden roof, and that he was meticulous about keeping the inside clean.

Nothing was salvagable from the building. All tools and supplies, a vending machine, and a pick-up truck belonging to Cecil Clouse were all destroyed.

"I was not prepared for what I saw when I came over the hill," said Satterthwaite, who was notified about the fire at about 4 a.m. and was on the scene by 4:30.

"It was even harder to go back out there at 7 because I knew what I was going to see," Satterthwaite said "we were

lucky," because at times there were five or six vehicles inside the garage. Also, nearby gasoline pumps and a propane gas storage tank did not ignite.

"We were fortunate the fire went the other way," Satterthwaite said.

Satterthwaite, bought the business late last year after selling his J&M Oil Co., said he plans to rebuild and would like to open again this summer.

"It's was just starting to get busy," Satterthwaite said.

"We'll be missing a lot of the summer season."

## Gifted Kids To Give Presentations at State Conference

Nine Chelsea elementary school children will be part of a one-hour presentation at the 1987 State Conference on Gifted this Saturday, May 9 in Flint. The conference is devoted to the academically gifted and talented children of Michigan.

The children, from North and South school's Enrichment Triad Program, the program for gifted and talented students, will each give one minute presentations about their subjects of interest to the more than 100 people from around the state who are expected to attend.

The students' presentations are part of an over-all presentation on how the Triad program was implemented at North and South schools. In addition program director

Ruth Stielstra will explain the key features of the program, and there will be a 20 minute question and answer session.

The nine students who are making the trip, and their subjects of interest, include, Ben Culver, ventriloquism; Jeannine Mouilleseaux, Statue of Liberty; Melissa Smith, gymnastics; Keri Kentala, chemistry; Matt Fischer, holography; Kerry Lynch, geneology; Pat Lynch, storms; Jessica Flintoft, nature trail; and Rebecca Flintoft, saving the whales.

Each student will give a minute-long commercial designed to get the audience enthused about his or her interest area. They will be part of the celebration day at each school next week.

The conference is sponsored by the Academy for the Gifted and Talented of Michigan, the Michigan Association for the Academically Talented, and the Michigan Association of Education for the Gifted, Talented and Creative.

After the presentation, Triad program participants, parents, friends and coaches will have a lunch together at 12:15 at Figlio's Restaurant, compliments of the Schoolwide Enrichment Triad Program.

## Tractor Theft, Course Damage Likely Related

Separate incidents Sunday night in which a tractor was apparently stolen from an orchard and Inverness Golf Course was damaged were probably the work of the same people, according to the Washtenaw County Sheriff's Department.

Deputy Lee Collier confirmed that someone had used a tractor to damage a green and fairway on separate holes at Inverness Golf Course sometime late Sunday night or early Monday morning. The tractor tires gouged holes in the grass.

Collier also said a tractor was stolen from Webb's Orchard less than a quarter of a mile away.

"It's almost certain the same people are responsible," Collier said. The incident is being investigated.

## Housing Development Called Belser Estates Planned for Village

A 70-unit housing project, featuring single-family homes starting at 1,600-square-feet, has been proposed for a 40-acre parcel on Freer Rd. at the eastern village limits adjacent to the railroad tracks.

The development, called Belser Estates, is being proposed by life-long Chelsea-area resident Charles Belser for land behind and to the south of Oak Grove Cemetery and the Church of the Latter Day Saints.

Twenty-seven of the 40 acres of cornfield is now within the village limits. Belser has sought to have the remaining 13 acres in Lima township annexed by the village.

Chelsea Village Council, at their regular meeting April 21, voted to petition the Washtenaw County Board of Commissioners to alter the village boundaries to include the 13 acres.

Belser has formed a partnership with Hugh Warty, owner of O&W Beer Distributors, and James Wong, an Ann Arbor architect, to develop the project. Belser, the controlling partner, is a local custom homebuilder.

"At the minimum, this is a five year project," Belser said.

Belser's tentative plans call for 70 homes to be constructed on parcels ranging from .43 to .82 acres. He wants to develop an "estate" kind of atmosphere—in other words, he does not want to build sidewalks or curbs. Instead, lots would run to the edge of the street.

Whether or not Belser would need a zoning variance in order to build his development without sidewalks appears to be open for interpretation. The village's subdivision code deals specifically with lots with 80 feet of frontage or less and leaves others up to the village council.

"We'll probably ask both our planner [Carl Schmult] and our attorney [Peter Flintoft] for an interpretation," said Assistant Village Manager Lee Fahrner.

Belser said that if he is forced to build sidewalks and curbs he would probably build more than 70 homes on the 40 acres to make the project more economically feasible. In that case, he said, it will be similar in appearance to the Lanewood subdivision on the northern part of town.

Belser envisions all custom homes in the project, starting at \$100,000, not including the land. He said there would be no modular homes or log homes.

## CHS Class of '68 Meeting To Plan 20th-Year Reunion

Chelsea High school Class of 1968 recently announced that it will be hosting its 20-year class reunion on July 18, at the Sheraton Inn, Ann Arbor. Although the date and place have been determined, numerous committees remain to be organized to guarantee a successful reunion.

The committee urges all classmates residing in the Chelsea area to attend the next meeting at the Wolverine Lounge on May 14 at 7:30 p.m.

For further information contact Sandy Eisele, 475-8556 or Kathy Trudell, 475-9361.

Homes would range up to approximately 2,000 square feet with four bedrooms.

The main road entering the subdivision would be off Freer Rd., just north of Mayer Dr. The development would have a series of cul-de-sacs to keep traffic down, Belser said.

The project would be completed in four phases, beginning at Freer Rd. and moving east.

"I'm very interested in getting this out to the public," Belser said.

"I'm interested in their reactions to

my ideas about the sidewalks and curbs."

Belser said he plans to hire all Chelsea-area subcontractors unless they are unavailable or can't handle the work.

Belser plans to present preliminary site plans to the Village Planning Commission at their next meeting Tuesday, May 12. His father, Frederick, is chairman of the planning commission and is in business with him.

## Sewage Plant Bids To Go Out May 15

Requests for construction bids for the new Chelsea wastewater treatment plant are scheduled to go out May 15, according to Assistant Village Manager Lee Fahrner. June 18 is the day the bids are scheduled to be opened.

"We're trying to get everything ready for beginning construction in August," Fahrner said.

"On June 18, we'll know what we've got."

Bids for the plant will determine what the construction costs are.

The latest estimates put together by the village's Toledo engineering firm of Finkbeiner, Pettis & Strout have construction costs at \$6.4 million, with the village's share at \$2.9 million, Fahrner said. Under terms of a grant from the Environmental Protection Agency, the village will pay 45 percent of construction costs and the grant will cover 55 percent.

Original estimates put the project at \$4.6 million, with the village's share at \$2 million. In the March 1986 elections, Chelsea voters approved a bond referendum not to exceed \$2 million.

Fahrner said the most likely way the additional \$900,000 would be made up is through the issuance of Act 320 bonds, which would have to be paid back with additional village operating

millage. That additional village would have to fit within the village's legal millage ceiling.

Fahrner said construction should take approximately 18 months, putting the completion date at late 1988 or early 1989. The EPA has required Chelsea to have its wastewater treatment problems solved by July of 1988.

Although the project will probably be completed later than the deadline, Fahrner said he doesn't anticipate any problems with the EPA.

## Triad Program Celebration Slated for Young Experts

"Chelsea's Children Celebrate Live!" one of the highlights of the year for the Enrichment Triad Program at North and South Elementary schools, will take place on Tuesday, May 12 at North school and Thursday, May 14 at South school.

The celebration is designed to honor students in the triad program who have spent most of the year studying particular subjects of interest to them. Those subjects could range from sharks to ghosts.

Each student will have created an "Interest Center" about his or her subject, in essence showing the knowledge the student has attained.

Children will also have the chance to stand up in front of the crowd and give a one-minute commercial about their interest areas. Some are serious, others are humorous and most are unpredictable.

Each program will be presented three times, twice during the day for classmates and once in the evening for parents.

The daytime presentations are from 9:30-11 and 1:30-3. The evening presentation runs from 6:30-8:30 p.m. and there will be plenty of snacks. For

the first hour, students will give their commercials. Afterward, students will move to their interest centers to answer any questions mingling parents and friends may have.

## Senior Citizen May Birthday Party Slated for Friday

May birthdays will be celebrated at the Chelsea Senior Center on Friday, May 8. Over 100 seniors on the center's mailing list have been contacted and invited to come.

The birthday party will start at 11:45 with lunch being served by the nutrition program. Following lunch, there will be entertainment and refreshments. Each birthday celebrant will receive a carnation, a gift from the Chelsea Greenhouse. The cake is provided by the Chelsea Lioness club.

Seniors with May birthdays who have not been contacted but wish to come, should call the Senior Center by May 6.



ONE OF THE MANY handsome couples who attended Chelsea High school's prom last Saturday night were Ada Tai and Tom Roth.



CRAIG WALES CHECKS OVER SILENT AUCTION items at the seventh annual banquet and auction held by the Western Washtenaw chapter of Ducks Unlimited (DU), Friday, May 1, at Weber's Inn in Ann Arbor. A Chelsea resident, Wales is an officer with Michigan's Department of Natural Resources and a member of the

committee planning the DU event for 1987, the 50th anniversary year for Ducks Unlimited. "Black Lab Circle," shown in the photo, was donated to the silent auction this year by Andrew Kurzman. Wales and Ralph Blasey were donation chairmen for the 1987 spring banquet.



Established 1871  
**The Chelsea Standard**  
Telephone (313) 475-1371

Walter P. and Helen May Leonard, Publishers  
USPS No. 101-720



Published every Wednesday at 300 N. Main Street, Chelsea, Mich. 48118 and second class postage paid at Chelsea, Mich. under the Act of March 3, 1879. Postmaster: Send address changes to The Chelsea Standard, 300 N. Main St., Chelsea, Mich. 48118.

| In Michigan          |         | Outside Michigan     |         |
|----------------------|---------|----------------------|---------|
| One year in advance  | \$10.00 | One year in advance  | \$12.50 |
| Six months           | \$6.50  | Six months           | \$8.00  |
| Single copies mailed | \$ .50  | Single copies mailed | \$ .75  |

Subscription Rates (Payable in Advance)

MEMBER  
**NATIONAL NEWSPAPER**  
Association Founded 1865

National Advertising Representative  
MICHIGAN NEWSPAPERS, INC.  
827 N. Washington Ave.  
Lansing, Mich. 48906

## JUST REMINISCING

Items taken from the files of The Chelsea Standard

### 4 Years Ago . . .

Thursday, May 3, 1983—

A Dexter township resident, Ronald Boham, 25, was one of three persons killed April 25 when a Conrail freight train hit a van at the Dixboro Rd. railroad crossing east of Ann Arbor. Also killed were Coleen Spears, 29, and Tanya Poszywak, 21, both of Ann Arbor. A fourth passenger, Dennis Hutchins of Northfield township, survived. Boham is a former Chelsea resident and graduate of CHS.

Chelsea school board is studying bids for all phases (lighting and resurfacing) of the much-needed project to improve CHS's tennis courts and track and football field. Bids for all phases came to \$261,165, and the school will have \$205,052 to spend if the maintenance millage is renewed at the June 13 election.

The Contemporaries, a Chelsea High school vocal group, tied for fifth place, their highest ranking ever, at the state-wide competition in Albion with 12 other ensembles.

It was announced that the 10th and last old-fashioned Barn Dance will be held June 18 at the Trinkle Farm, 9631 Trinkle Rd., Dexter. In the past, more than \$9,000 has been raised at these dances to benefit Special Olympics in Chelsea and Dexter as well as High Point school in Ann Arbor.

### 14 Years Ago . . .

Thursday, May 3, 1973—

In conjunction with "Keep America Beautiful Week," St. Paul's "Trashathon" was a success as children picked the countryside clean of 3,308 pounds of everything from abandoned television sets to dead animals. Pledges per pound by local sponsors netted the youth group \$1,431. John Yelsik was official weighmaster, and a few of the collectors were Tom Spencer, Marilyn Egeler, Mary

Spencer, Cheryl Koch and Sharon Donovan.

Both Lima Township Planning Commission and the Township Board have unanimously adopted the Lima Township Development Plan prepared by planning consultants Johnson, Johnson & Roy. The document will be used as a guideline during the next year as the township draws up a new zoning ordinance.

South school's 4th and 5th graders did well on the physical fitness test devised by the President's Council on Physical Fitness. Awarded certificates and shoulder patches for the softball throw, standing broad jump, 600-yard walk and run, 50-yard dash, chin-ups and shuttle run were: Dana Wright, Douglas Bower, Vincent Yost, Linda Vandervoort, Julie Botsford, Teresa Hoffman, Kristine Shepard and Diane Gaiser.

### 24 Years Ago . . .

Thursday, May 2, 1963—

Donald Bacon initiated purchase of the former Beach rural school on Chelsea-Dexter Rd., as a permanent location for the Chelsea-Dexter Co-Operative Nursery by presenting \$500 to the group's president, Mrs. Duane Crouch. He suggested the school become a memorial to Mrs. Florence Bachman Howlett, a teacher in Chelsea schools for more than 30 years. She is now 96. In a photo with Bacon and Mrs. Crouch, are Mr. and Mrs. George Winans, charter members of the Co-Operative Nursery.

Installed as Jaycee officers by past president George Winchester, Jr., were Lyle Chriswell, president; Roland Eder, first vice-president; Lloyd Schneider, second vice-president; Richard Ringe, treasurer; Arthur Stoll, secretary; Cecil Short, membership director; Robert Jacobs, publicity director and Donald Bush, member of the board of directors.

St. Mary's Catholic church observed May Crowning yesterday. A procession at 7:30 p.m. was led by the chosen crossbearer, Larry Gaken, and two candlebearers, Daniel Maynard and John Lixey. The eighth grade boys represented the Cross of the Living Rosary and the children from fourth to seventh grades represented the beads.

(Continued on page seven)

**We know Mothers are special**

Remember how your mother's smile lifted your spirits when others could only criticize? It seems she was always there.

We have seen the sadness in families when a mother dies. But the memory of a mother's care lives on forever.

Remember Mother's Day. Give it a special place in your life.

**Staffan-Mitchell FUNERAL HOME**  
"Since 1853"

124 PARK ST., CHELSEA  
Phone 475-1444



## MICHIGAN MIRROR

By Warren M. Hoyt, Secretary, Michigan Press Association

### School Finance System Fails Basic Education

Michigan's funding system for schools fails on several fronts in trying to support basic education services, various school superintendents told a special finance reform group recently.

Chiefs in both urban and rural areas and with varying degrees of wealth stressed that the quality of education should not be so closely tied to a school's property value, which is largely blamed for the gap between the lowest and highest spending districts of \$1,785 and \$5,915 per pupil.

The presentations to the State Board of Education's School Finance Commission came in the first of two sessions involving local superintendents.

Funding for basic educational services should not be subject to periodic property tax votes, Kent Reynolds, superintendent of the Crawford AuSable district in Grayling said.

He said a foundation plan guaranteeing minimal level of spending must be part of a new school finance system. He suggested the current school aid formula which is based on property wealth should include a factor for household income.

The Grayling district has so much property value per student that it does not qualify for basic membership aid from the state, but he said its median household income and percent of households in poverty suffers in relation to some other districts which do receive state aid because of poorer property values. Redford-Union superintendent Ken Erickson said his district is unable to provide as rich a program as neighboring districts because of very low property values.

Voters have never turned down a

millage request, but the district is already at the legal limit, he said.

Richard Smith, assistant Detroit superintendent, said the financial condition of the state's largest district has improved over the last three years, but said projected future state aid allotments will be insufficient "to meet the cost of doing business in our schools."

And, he said school leaders cannot continue to ask voters for higher taxes, when the over-all school-local government rate is the state's highest at over 80 mills.

Smith said not only must state aid detach itself from property value to guarantee basic education, the formula must take into account what he said are the higher costs of providing education and maintain schools in urban areas.

Two other urban administrators—Flint superintendent Joseph Pollack and Pontiac deputy superintendent Bryon Love—also complained of austere school programs despite high tax levels, a situation that will be worsened in both districts if General Motors wins multi-million dollar property assessment appeals.

But Pollack was less critical than many of the property tax, saying it provides a stable and predictable income source, but suggested state-wide assessment of large commercial and industrial property would improve the system for both schools and taxpayers.

**Michigan Tops Nation in Child Support Payment Collection**  
Michigan collected \$424.6 million in child support payments in 1985-86 topping all other states, Social Services Director C. Patrick Babcock announced.

## Uncle Lew from Lima Says:

DEAR MISTER EDITOR:

The fellers were back pooling their ignorance at the country store Saturday night, which was a way to move Bug Hookum's off his usual argument this time of year about spending more to grow food than it would cost to buy it. Ever time Bug's old lady starts nagging about gitting their garden patch ready, he starts nagging the fellers about the free labor and expensive material he puts into raising a few tomatoes.

No sooner did Bug git the floor and mention tomatoes than Ed Doolittle jumped in with word that the recent discovery of a supernova has changed his hole misunderstanding about the universe. What we got here, Ed said, is a exploding star millions of times bigger than we thought anything was. It seems, Ed said, that ever time scientists git their mind halfway made up along comes somepun that scrambles all the signals. What he has got out of these supernova reports, Ed allowed, is that space is forever and finding the end would be like finding the end of the earth. If you could go far enough you'd be back where you started.

The fellers couldn't add to that confusion. Clem Webster switched back to Bug's lament long enough to note that the Government ain't cracked down on home grown food. We ought to be glad, Clem said, that some economic egghead at the USDA ain't issued a warning about consuming tomatoes outside the normal food chain guarded by health and safety standards. Bug's tomatoes ain't guaranteed agin chemie fertilizer and spray, they don't git picked and graded under USDA guidelines and they hurt the overall economy because they don't help the trucking industry, they don't have a hoisale-retail markup and nobody rings up a sales tax. What Bug is doing, Clem said, is bootlegging tomatoes. If evertody starts growing and eating their own tomatoes, don't even think what will happen to vegetable market stability and demand balance, was Clem's words.

Actual, Clem went on, what he really wanted to know is why the cow has replaced the bear. He recalled back before Christmas that ever gift his old lady come home with was a stuffed bear, a talking bear or a bear picture painted, printed or sewed on somepun. Now, he said, he sees by the papers where cows were everywhere at the recent International Gift Fair in New York. Cow bookends, cow shaped pillows and probable cowslips in the langeray department. Fer sure, Clem said, what you see there is what his old lady will be bringing home this Christmas.

Moving along on the ignorance track, Zeke Grubb followed with word

that secondhand cigarette smoke, acid rain and car fumes ain't enough, now we got cow gas. Zeke has saw where the Environment Pertection Agency says burping cows are polluting the air. Cows in this country burp 50 millions ton of hydrocarbons in the air ever year, according to the EPA study. If you could bottle and burn the stuff, it said, the burps of jest 10 cows would heat a small house.

Practical speaking, Zeke said, this may be good information fer EPA people with not much to do, but what can the rest of us do with it? If we can harness cow burp power it would be some kind of a breakthrough. The next move would be to convert hot air from politicians into steam and we got the anser to easing the country's energy crisis, was Zeke's words.

Yours truly,  
Uncle Lew.

## Area Girl Scouts Participate in National 75th Anniversary

Sonya Osinski, a senior Girl Scout from Chelsea, was one of the five girls from across the country to assist in planting an American Elm on the ellipse, just south of the White House during the 75th anniversary celebration of Girl Scouting held in Washington, D.C. She helped Girl Scout national president Betty Pillsbury and Secretary of the Interior Donald Hodel put the tree in the ground.

Other area scouts who went to Washington include Sarah and Ann Burnett of Dexter, Holly Mick of Manchester, Beth Kimball of Grass Lake, and Judy Osinski, a Chelsea Girl Scout advisor. While there they attended the Promise Circle Ceremony at Kennedy Center, saw the issuing of a Girl Scout commemorative stamp, and conducted flag ceremonies for the tree planting. They also managed to find time for sight-seeing.

## Girl Scouts Tour Chelsea Standard

Eleven Daisy Girl Scouts from North school, all kindergarteners, toured The Chelsea Standard on Wednesday, April 29. They were Lisa Zimmerman, Amanda Tarantowski, Margaret Schick, Ingrid Biedron, Heather Pierson, Malla Montange, Amanda Middleton, Becca Williams, Emily Taylor, Sarah Stahl, and Emily Hammett. Their leaders are Patty Schick and Michelle Middleton. A mom, Pam Zimmerman, came with them. They saw how the paper is put together.

## Free Hypertension Screening Offered

Free high blood pressure screening will be offered from 4 to 8 p.m. Monday, May 11, in the lobby of St. Joseph Mercy Hospital in Ann Arbor.

St. Joe's is a unit of Catherine McAuley Health Center.

For information, call 572-3824.

**American Business Women Association**  
Chelsea Chapter presents its  
SIXTH ANNUAL

*Fashion Show & Salad Luncheon*

Saturday, May 16  
1:00 p.m.

Chelsea High School

Fashions by The Bagpiper of Ann Arbor  
Hairstyles and Make-up by Ricardo's  
Door Prizes

Ticket Price \$7.00  
All Proceeds Go  
Toward Scholarships

Tickets Available at:

**CHELSEA OFFICE SUPPLY**  
**DEXTER CARD SHOP & OFFICE SUPPLY**

Sweet as the Thought...

**Flowers**  
FOR MOTHER'S DAY

**CHELSEA KIWANIS CLUB FLOWER SALE**

All profits go  
for community  
service projects.



**FRIDAY & SATURDAY**  
**MAY 8-9**

Friday, 8:30 a.m. to 5:30 p.m.  
Saturday, 8:30 a.m. to 4:30 p.m.

-at-

**HEYDLAUFF'S, 113 N. Main St.**

'Remember Her With Flowers'

**ZOA'S**  
LOG CABIN LUNCH  
6714 Clear Lake Rd.  
WATERLOO

Good Home Cook'n  
**FRIDAY NITE FISH FRY**  
All You Can Eat Ocean Perch  
salad, choice of potato, rolls  
**ONLY \$4.95**

**SUMMER HOURS**  
9 a.m. to 9 p.m. everyday

**ZOA'S OWN PIZZA**  
to take home, or dine with us  
Phone 475-7169





**O'DONNELL-BEAUDOIN:** Mrs. Heather O'Donnell of Ypsilanti has announced the engagement of her daughter, Kathleen Ann, to Robert Joseph Beaudoin, III, son of Mr. and Mrs. Robert Beaudoin of Chelsea. The bride-to-be is a 1983 graduate of Ypsilanti High school and 1985 Washtenaw Community College graduate in early education. She is employed as a teacher by Children's PlaySpace in Ann Arbor. The future bridegroom is a 1983 graduate of Chelsea High school. He is employed by Jim Bradley Pontiac in Ann Arbor as assistant body shop manager. An Oct. 17 wedding is planned.

## Mother-Daughter Banquet Held By Congregationalists

On May 1, 130 mothers, daughters and friends from Chelsea and out of town, gathered to attend a banquet held in their honor at First Congregational church.

A social hour with punch was held in the Fellowship Room prior to the dinner hour.

The dinner prayer was given by Glenn Culler, followed by dinner of salad, chicken cordon bleu, twice baked potatoes, green beans, dessert and beverage and was served to the ladies by the gentlemen of the church, under the gentle guidance of Pat Whitesall.

There were several families in attendance with four generations represented, the youngest only two weeks old.

The oldest mother present was Mrs. Hilda McClure, member of First Congregational church.

After dinner the ladies and children gathered in the church sanctuary where they were entertained by Kristina Steffenson, of Chelsea who played several selections on the harp. Deborah Wilson of Chelsea, spoke about some of the dolls in her personal doll collection, bringing fond memories to many of the ladies.

## Woman's Club Elects Officers For Coming Year

The annual business meeting of the Woman's Club of Chelsea was held at the McKune Memorial Library on April 28 with 15 members present.

Annual reports from officers and committee chairpersons were submitted.

Newly elected officers for the coming year are: president, Lila Pawlowski; vice-president, Myra Colvin; secretary, Ginny Johnson; treasurer, Betty Oesterle; parliamentarian, Lucille Finkbeiner.

A new budget was also presented and approved.

The club will finalize its year's activities with the annual dinner on May 12 at the Brandywine Restaurant in Jackson and the Marathon Bridge Dinner on May 14 at Our Saviour Lutheran church.

Hostesses for the evening were Janet Harrison and Linda Newhouse.



**MURPHY-DAULT:** Floyd and Letha Murphy of McKinley Rd., Chelsea, have announced the engagement of their daughter, Dawn Renee Murphy to Scott Thomas Dault, son of Tom and Mae Dault of Harvey Rd., Grass Lake. Dawn is a graduate of Chelsea High school class of 1983 and is employed as a sales coordinator at Sarns Inc./3M. Scott is employed at Ann Arbor Machine. An Aug. 1 wedding is being planned.

## Baton Corps Members Tune Up For State Contest

Chelsea Baton Corps members travelled east and west over the weekend to two different contests in their last "practice" run before the "Miss Majorette of Michigan" state contest.

At the TU (Twirling Unlimited) contest in Elkhart, Ind., 14-year-old, Laurie Honbaum, won the intermediate grand twirl-off trophy presented to the top intermediate twirler of the day. She also won first-place trophies in both solo and intermediate fancy strut.

Other results in the open contest were:

Tracey Wales, 12—Best appearing (1), intermediate fancy (5), intermediate solo (3), intermediate visitors solo (2).

Amy Feldkamp, 12—Model (1), beginning basic strut (1), beginning military strut (1), beginning solo (2), beginning fancy strut (4).

Kelly McDonald, 6—Special beginning basic strut (3), special beginning solo (2), beginning basic strut (4).

Karla Dettling, 6—Special, beginning basic strut (2), special beginning solo (3).

Chrissy Dunlap, 13—Intermediate fancy strut (3).

Melony Owens, 12—beginning basic strut (2), beginning military (2), best appearing (5), beginning fancy strut (5), beginning solo (3), beginning visitors solo (1).

Linda Schaffer, 11—Model (3), beginning fancy (3).

Heather Wynn, 12—Advanced basic strut (3), advanced military (3).

Three Corps members competed at the DMA (Drum Majorettes of America) contest at Waterford. Results were:

Angela White, 16—Model (1), best appearing (1), beginning solo (2).

Kori White, 10—Model (2), intermediate fancy strut (2), advanced solo (1).

Kate Steele, 10—Best appearing (1), model (4), intermediate solo (3).

Give a Gift Subscription To The Chelsea Standard

From the people making crystal a legend.

**SWAROVSKI**

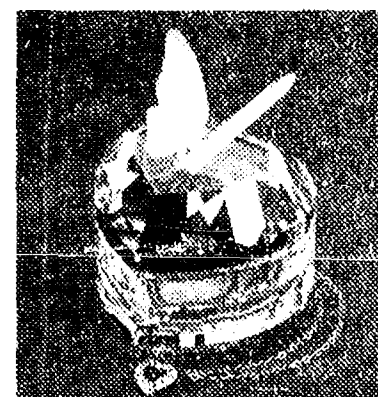

Frosted butterfly perched atop a crystal base. What better place for mom's special treasures. Cut from 92% full lead Swarovski crystal, it's a sentimental favorite. Exclusively here from the Swarovski "Silver Crystal" Collection.



**WINANS JEWELRY**

**EAR PIERCING FREE** with purchase of piercing earrings. Parental consent required under 18.

**WINANS JEWELRY**

## Health Center Starts Service On Osteoporosis

A new Osteoporosis Service will be offered Tuesday at Catherine McAuley Health Center in Ann Arbor.

Osteoporosis is a bone-thinning condition that affects one in four women over the age of 60 and is a major cause of fractures in the elderly. The service will help identify women who are at risk for osteoporosis or have the disease and provide education and follow-up medical care.

The service consists of two visits to the Reichert Health Building. During the first visit, the patient's medical history, blood tests and bone density scan are taken. The results of these tests are discussed with the patient during the second visit. Education and treatment referrals also will be provided at this visit.

Most of the costs are covered by health insurance plans.

While osteoporosis cannot be cured, the loss of bone density can be slowed significantly with early detection and treatment.

Appointments are available from 9 a.m. to 4:30 p.m. each Tuesday.

For more information, or to make an appointment, call 572-5189.

## Girl Scout Troop Plans Pancake Supper

Sixth grade Junior Girl Scout Troop 719 will hold a pancake supper at McDonald's, on Main St., Chelsea, Tuesday, May 12 between 5 and 7 p.m. The seconds on the pancakes will be at no charge.

Proceeds from this pancake supper will be used to help finance a trip to Mackinac Island. They are planning to make a five-day trip to learn more about Michigan in this 150th-year celebration.

**CAROL'S CUTS**

40 CHESTNUT

Monday, Wednesday and Friday

**475-7094**

By Appointment Only

9:00 a.m. - 3:00 p.m.

## CHS Class of '77 Extends Deadline for Reunion Reservations

Chelsea High school class of 1977 will hold their 10-year reunion Saturday, July 18. The deadline date for reservations has been extended to May 20. Members of the class are asked to relay this change in date to other members of the class.

For further information members of the class may call Chris Van der Ward-Cobb at 475-9896.

Camping and RV travel/recreation will add \$368 million to Michigan's economy this year, not including gasoline purchases.

## Give A Gift Certificate for

**MOTHER'S DAY**

**Action III Hair Care**

105 1/2 W. Middle St., Chelsea

Phone 475-7227

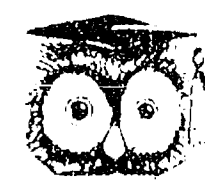

**IMPRINTED NAPKINS**

For Your Graduation Party

MADE-TO-ORDER

**RUBBER STAMPS**

Poster Board & Stencils

**TYPEWRITER REPAIR SERVICE**

**COPYING SERVICE**

*Chelsea Office Supply*

118 S. Main St.

Ph. 475-3539 or 475-3542

Mon.-Fri., 9:30-5:30, Sat., 9:30-4.

**MOTHER'S DAY IS ALL WRAPPED UP**

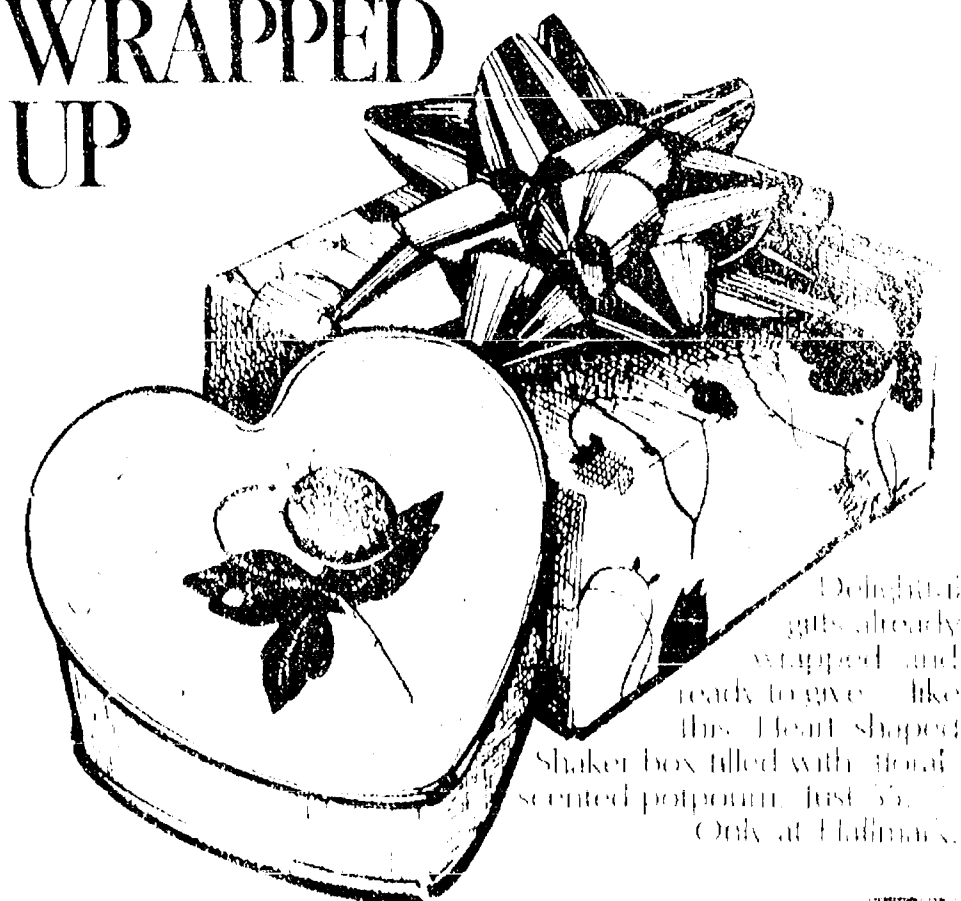

*Dayspring Gifts*

116 S. Main St., Chelsea

Ph. 475-7501

Open Mon. & Fri. Evenings till 8:30. Tues. thru Thurs. & Sat., 9-5:30.

## Moms...You Need It Bad!

Enter Gemini's Weekend Getaway Drawing

COUPON NECESSARY TO ENTER

Free Dining and Poolside Room at Weber's  
AN OVERNIGHT STAY



IF YOU ARE A MOTHER...

**BRING IN THIS COUPON**  
and receive \$3 off any service in our salon  
and

20% OFF  
any  
MATRIX, REDKEN OR NEXXUS  
PRODUCTS

"MOTHER'S ONLY COUPON"  
20% OFF on Retail  
PLUS  
\$3.00 OFF  
ON ANY SERVICE

COUPON EXPIRES MAY 9, 1987

TANNING ☆ PERMING ☆ PRECISION HAIRCUTTING

PROFESSIONAL COLORING ☆ BRAIDING

MAKE-UP ☆ EAR PIERCING

PHONE 475-7006

**Gemini**

FAMILY HAIR CARE

107 West Middle St. Chelsea

GEMINI... Your One-Stop Family Hair Care Salon



## Students Appear In Spring Recital

LaVonne M. Harris, certified Michigan music teacher, presented her piano and organ pupils in her 16th annual spring recital on May 3 at 1:30 p.m. at the Methodist church.

Piano pupils performing were: Corrie Schoenberg; Dan Johnson, Brooke McArthur, Adam McArthur, Kerry Lynch, Arline Lynch, Sarah Schick, Angela Tanner, Melissa Williams, Amanda Erskine, Monica Hansen, Adam Daniel, Bob Daniel, Tamara Chase, Lindsay Johnson, Katie Fowler, Christopher Giebel, Nona Giebel, Sarah Norton, Andrea Hewitt, Beth Williams, Carrie Selby, Charity Sutherland, Barbara Scriven, Kerry

McArthur, Piper Copeland and Linda Mullison.

Organ pupils performing were: Tim Mayer and Piper Copeland.

Tim Mayer, piano student of Betty Rasmussen, was guest pianist and performed "Sonata" by Mozart.

Certificates of award for Michigan Music Teachers Student Achievement were presented to: Adam Daniel, Katie Fowler, Christopher Giebel, Nona Giebel, Sarah Norton, Beth Williams, Carrie Selby, Charity Sutherland, Barbara Scriven and Monica Hansen.

**"50"**  
and  
**STILL WAITING  
FOR HIS SHIP  
TO COME IN!**

**5-8-87**



**Happy Mother's Day  
to  
A Super Mom**

—Love,  
**Ron, Matt, Jeff,  
Mikey & Malia**



**Wish Mom  
a glowing day.**

Send the FTD®  
Scented Candle  
Bouquet. \$27.50  
Mother's Week starts  
May 4. Just call  
or visit us today.



**YOUR FULL SERVICE FLORIST**

**Floral Designs  
by Fay**  
310 W. Main St.  
Stockbridge, MI  
(517) 851-7320

**Floral Designs  
by Fay**  
105 1/2 S. Main  
Chelsea, MI 48118  
(313) 475-8614

**McCamly  
Florist**  
35 W. Jackson St.  
Bottle Creek, MI  
(616) 962-5174

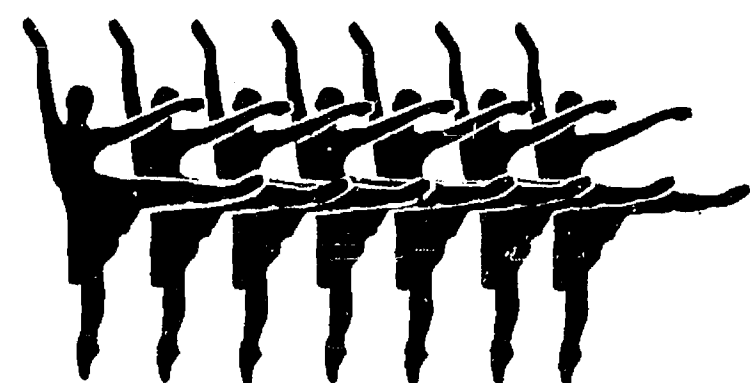

**DANCE ARTS ACADEMY**

presents

**Dancing with Disney**

Saturday  
May 16, 1987  
7:30 pm

Sunday  
May 17, 1987  
3:00 pm

Chelsea High School Auditorium  
Admission \$2.00

Tickets available at the door and at Dance Arts Academy

Spring Registration Thursday, May 21—6-8 p.m.  
For further information contact  
Susan Buck, 769-0745 or 483-5574

**DANCE ARTS ACADEMY**  
Studio Locations in Chelsea & Manchester  
**769-0745**

## SENIOR TIDBITS

Weeks of May 6-13

### MENU

Wednesday, May 6—Meatloaf, gravy, buttered green beans, whole wheat bread with butter, orange-apricot Jell-O, milk.

Thursday, May 7—Lentil soup, size steak on roll, cole slaw, pineapple tidbits, milk.

Friday, May 8—Mothers Day—Oven fried chicken, creamed peas and potatoes, carrot-raisin salad, roll and butter, strawberry shortcake, milk.

Monday, May 11—Spaghetti with meat sauce, Italian green beans, tossed salad with cheese cubes, bread sticks, fruit cocktail, milk.

Tuesday, May 12—Vegetable soup, ham and cheese on rye bread, mustard, macaroni salad, fresh orange, milk.

Wednesday, May 13—"Senior Power Day." Roast beef, gravy, mashed potatoes, mixed vegetables, whole wheat bread with butter, blueberry crisp, milk.

### ACTIVITIES

Wednesday, May 6—  
9:30 a.m.—Cards and needlework.  
10:00 a.m.—Ceramics.  
10:30 a.m.—Entertainment by third graders.

1:00 p.m.—Fitness.  
1:00 p.m.—Bowling.

Thursday, May 7—  
9:30 a.m.—Cards.  
1:00 p.m.—Needlework.  
1:00 p.m.—Kitchen Band.  
2:00 p.m.—Walking.  
2:00 p.m.—Square dance.

Friday, May 8—  
9:30 a.m.—Cards and needlework.  
11:45 a.m.—Birthday party. Saturday, May 9—  
7:30 p.m.—Senior Prom at Beach school cafeteria.

Monday, May 11—  
Church tour today.  
9:30 a.m.—Cards and needlework.  
9:30 a.m.—Bingo.  
9:30 a.m.—China painting.  
10:00 a.m.—Widow's meeting.  
1:00 p.m.—Bingo.

Tuesday, May 12—  
9:30 a.m.—Crafts: knitting or "Beggars' Lace."  
9:30 a.m.—Cards and needlework.  
9:30 a.m.—Art class.  
1:00 p.m.—Euchre.

Wednesday, May 13—  
9:30 a.m.—Cards and needlework.  
10:00 a.m.—Ceramics.  
10:30 a.m.—Entertainment by third graders.

11:00 a.m.—Barb Zaret, medical counselor for Washtenaw County Council on Aging reviewing nursing home policies. Bring your policies to be reviewed by an expert.

1:00 p.m.—Fitness.  
1:00 p.m.—Bowling.

## VFW Auxiliary Elects Officers

The regular monthly meeting and election of officers of the Ladies Auxiliary to the Veterans of Foreign Wars Chelsea Post No. 4076, was held Monday, April 13, at 7:30 p.m., with Joan L. Taft, president, presiding.

The pledge of allegiance to the flag was led by Eleanor Farley, patriotic instructor, which was followed by our National Anthem.

The minutes of the previous meeting were read and approved.

The treasurer's report was given. The reading of Official and other communications was followed by reports from committees, standing and special.

Gertrude O'Dell, chaplain and rehabilitation chairperson, reported that we had two members in the hospital and two more that were under the weather at home.

Lucy Platt, hospital chairperson, is still looking for help with her Friday coffee hours at the Ann Arbor V.A. Hospital.

Kathleen Schmidt, Buddy Poppy chairperson, stated that Buddy Poppies would be sold in the Chelsea area on May 15-16. She hopes that all Post and Auxiliary members will be able to help with this worthwhile project.

Eulahlee Packard, Americanism and Loyalty Day chairperson reminded everyone to fly their American Flags on Loyalty Day, May 1. She also reminded everyone to wear a red ribbon to honor our Prisoners of War and those Missing in Action.

Officers elected for the ensuing 1987-88 year are: Joan L. Taft, president; Lois Speer, senior vice-president; Nina Matthews, junior vice-president; Dorlene Cozzens, treasurer; Gertrude O'Dell, chaplain; Eulahlee Packard, conductress;

Lynette Bowen, guard; Evelyn Quigg, three year trustee.

Eleanor Farley, patriotic instructor, read an article on the objectives of the Veterans of Foreign Wars and the Ladies Auxiliary.

The next regular meeting will be May 11, at the Post Home.

## ABWA Fashion Show Slated Saturday, May 16

The Chelsea chapter of the American Business Women's Association will present their sixth annual fashion show and salad luncheon on Saturday, May 16, at 1 p.m. at the Chelsea High school. Proceeds go to local women and girls for scholarships.

This year the fashions are by the Bagpiper Shop in Ann Arbor and the hair styles by Ricardo's. Numerous area merchants have donated door prizes.

Members of ABWA make the salads and desserts for the luncheon and also model the fashions. Usually about 300 attend the event which lasts most of the afternoon since each of the six models makes seven or eight changes.

Tickets are \$7 and are available at the door or from the Card and Gift shops in Chelsea and Dexter.

## Child Study Club Members Gather for Fun

Child Study Club met Tuesday, April 28 at Ellie Griffin's home. The program committee provided refreshments and entertainment for the annual fun night.

Marj Robbins and Ann Steinaway were unanimously voted as honorary members of the club after many years

of distinguished service.

Following the general meeting and annual meeting, members had an uproarious evening of fun playing Pictionary, a game of nonverbal communication and drawing skill.

The next meeting is the spring dinner on May 12 at Pastabilities

## PARISHO & COMPANY

Public Corporation

**JAMES (JAY) W. PARISHO, C.P.A.**  
CERTIFIED PUBLIC ACCOUNTANT

Two locations to serve you:

1905 Pauline Boulevard, Suite 5  
Ann Arbor, Michigan 48103-5001  
313/995-5656

107 1/2 South Main, P.O. Box 251  
Chelsea, Michigan 48118  
313/475-9640

WE SERVICE: Personal — Corporate — Partnership — Farms  
ACCOUNTING — TAX PREPARATION & CONSULTING — FINANCIAL PLANNING  
Appointments available Monday through Saturday



**TRANE**  
**EARLY SEASON SALE**

**HIGH EFFICIENCY  
CENTRAL AIR CONDITIONING**

- Quiet Operation
- Top Discharge
- 9.5 S.E.E.R. Rating

Installed From **\$1695**

BTD 724A 100C Exp. 7-1-87



"AIR CONDITIONING,  
HEATING, PLUMBING  
& REFRIGERATION"

2311 S. Industrial Hwy.  
ANN ARBOR, MI 48104  
(313) 665-9111

## LUNCHEON SPECIAL

**FOR THE MONTH OF MAY  
CROCK OF SOUP OR CHILI  
& SALAD BAR - \$3.50**

**DAILY LUNCHEON SPECIAL**  
Food to take out for lunches

## DINNER SPECIAL

Daily, from 5:30 till 7:  
**MONDAY THRU THURSDAY . . . . . at a Special Price**  
**FRIDAY . . . . . Bar-B-Q Country Style Ribs**  
**SATURDAY . . . . . Prime Rib (above average cut)**

**SUNDAY, MAY 10 — 2 p.m. till?**  
**STEAK SPECIAL**

**TOP SPORTS EVENTS on BIG SCREEN TV**  
LIVE BAND FRIDAY & SATURDAY

**WOLVERINE**  
**Food & Spirits**

W. Old US-12 & M-52 Chelsea  
(313) 475-9014

CATERING —  
Wedding · Graduation · Business Meetings



**OPEN  
MONDAYS  
AND  
EVENINGS**

**Ricardo's**

**MAIN ST.  
CHELSEA  
475-1671**

**FOR THE HAIR  
YOU STYLE**

**Dayspring Gifts**

Can You Believe It?  
1 Print

**FREE**

**COLOR GUARD II  
FILM DEVELOPING**

**2 PRINTS**  
from every negative



one to keep one to share

Visit our Photo Counter  
today for full details!

**Dayspring Gifts**

116 S. Main, Chelsea Ph. 475-7501

HOURS: Mon-Thurs. 9 a.m.-5:30 p.m.  
Fri. 9 a.m.-8:30 p.m. Sat. 9 a.m.-5:30 p.m.



## A VIEW from the CLOCK TOWER

By Will Connelly

Suddenly late last month the Consumer Price Index, which had shown a modest annual climb of 1.9% for all of 1986, was pegged at 6.7% for the first 16 weeks of 1987. U.S. News exclaimed, "Oh, no! Could it be? Inflation is stealing back."

All I gotta say is horsefeathers. Inflation isn't stealing back. Based on the presence of constantly rising prices everywhere, we have reason to believe inflation has been up around 6.7% all along.

The Consumer Price Index is a composite in which the costs of pork chops, shirt buttons and fuel oil are mixed with the prices of houses, automobiles and college tuition. Here is a table of prices for 50 selected products and services. Shown are one-year change for 1985 and five-year change, 1980-1985. Compiled by the U.S. Bureau of Labor Statistics:

| 1-Year Change | 5-Year Change |                       | 1-Year Change | 5-Year Change |
|---------------|---------------|-----------------------|---------------|---------------|
| + 3.8%        | + 26.8%       | Potatoes              | + 20.5%       | + 12.6%       |
| + 3.5%        | + 18.9%       | Lettuce               | + 58.7%       | + 71.5%       |
| + 3.4%        | + 51.2%       | Auto insurance        | + 12.0%       | + 50.9%       |
| + 3.0%        | + 0.9%        | Postage               | + 10.2%       | + 44.5%       |
| + 2.7%        | + 36.3%       | Local phone calls     | + 8.9%        | + 64.2%       |
| + 2.5%        | + 20.2%       | College tuition       | + 8.5%        | + 66.2%       |
| + 2.5%        | + 27.6%       | Apples                | + 7.7%        | + 46.4%       |
| + 1.9%        | + 14.3%       | Cigarettes            | + 7.5%        | + 62.7%       |
| + 1.7%        | + 8.2%        | Doctor's fees         | + 6.9%        | + 46.3%       |
| + 1.2%        | + 0.1%        | Driver's license fees | + 6.5%        | + 65.5%       |
| + 0.7%        | + 6.8%        | Rent                  | + 6.4%        | + 36.5%       |
| + 0.3%        | + 9.9%        | Cereal                | + 6.3%        | + 38.7%       |
| + 0.0%        | + 16.7%       | Hotel lodging         | + 6.3%        | + 46.7%       |
| - 1.1%        | + 4.4%        | Air fares             | + 6.3%        | + 46.1%       |
| - 1.2%        | + 2.0%        | Eggs                  | + 5.9%        | + 4.8%        |
| - 1.5%        | + 4.6%        | Magazines and books   | + 5.8%        | + 41.2%       |
| - 1.9%        | + 60.2%       | Fuel oil              | + 5.5%        | + 9.2%        |
| - 1.9%        | + 16.3%       | Water and sewer fees  | + 5.5%        | + 51.5%       |
| - 2.1%        | + 4.6%        | Dentist fees          | + 5.4%        | + 43.1%       |
| - 2.1%        | + 3.7%        | Chicken               | + 5.2%        | + 7.0%        |
| - 2.9%        | + 8.5%        | Hospital room         | + 4.8%        | + 63.2%       |
| - 3.1%        | + 6.6%        | Bedroom furniture     | + 4.6%        | + 29.6%       |
| - 3.8%        | + 9.8%        | Dry cleaning          | + 4.4%        | + 36.0%       |
| - 4.6%        | + 45.6%       | Taxi fares            | + 4.3%        | + 20.4%       |
| - 8.0%        | + 19.1%       |                       |               |               |
| - 9.3%        | + 29.7%       | U.S. price index      | + 3.8%        | + 26.7%       |

In our daily living we see so many of these prices taking 5% and 10% jumps between shopping trips that an across-the-board average of 1.9% for a whole year is unbelievable. One of my acquaintances takes the suspicious attitude that the CPI figure for 1986 was rigged for political reasons. As he sees it, the government concocted an extremely low inflation rate for 1986 so it could dish out a beggarly 1.3% inflationary increase to 38 million Social Security annuitants in 1987. The boost amounts to an average of \$66 per person for the whole year. My observer figures that if the increase had been awarded at 6.7% where it belonged the average annuitant would have had an increase of \$237.

This denial of \$237 per person, he reasoned, enabled desperate lawmakers to chop more than \$10 billion in Social Security entitlements from their trillion dollar 1987 federal budget. I believe we have too many watchdogs in our Congress to permit such shenanigans.

From the table of prices shown above we see an average increase of nearly 27% over five years. A great many Americans retiring at age 65 can expect to live to age 75 when the cost of living is likely to be 54% higher than it was on the day they quit their jobs. And the price of many cost-of-living items, including medicine and health care, may be much more than 100% higher after 10 years of unemployment. Because of such changes, people who are living on fixed incomes should be constantly aware of the dangers of cumulative inflation. Most retirees can defend themselves successfully if they keep close track of their OWN costs of living instead of depending on government statistics.

Your own home-grown price records will not be seasonably adjusted, modified by three weighting formulas nor reckoned in constant dollars for 1967. Neither will your records be mutilated by the implicit price deflator, whatever that is.

In a home not too far from ours, live a man and wife whom we call Mr. and Mrs. C. H. Elsea. They have kindly let us have some of their cost-of-living records for use in this column. Cliff is a middle-aged business counselor. Like so many other families, the Elseas have a little book in the kitchen where they keep track of anything they spend other than parking meter pennies. Receipts from all stores are entered in the book. So are recollections of cash items like magazines and street donations. Big expenditures such as automobiles, TV's, freezers and property taxes are entered in the checkbook. Cliff and his wife know from these entries how much they spent in any series of recent years, and 1980-1985 seemed good for comparison.

In 1980 they spent \$13,026 on everyday expenses and entered them in the "little book." These purchases consisted of (1) groceries and other supermarket items, (2) clothing and health, (3) property care and (4) miscellaneous household expenses. Other major expenses including housing and capital purchases added another \$13,000 to their cost of living. By 1985 the cost of items in the little book has risen to \$17,630, a five-year increase of 35% or an average of 7% a year. It should be added that the Elseas are modest spenders. They do not go in for luxury foods, Gucci shoes, designer jeans or electronic back scratchers. Their idea of international travel is a one day trip to Windsor.

While the mix of prices in the Elseas' household accounts is different from when they were raising children, per capita expenses over the decades tend to even out. Older people don't outgrow their shoes every few months but they do have higher medical expenses, insurance and taxes.

Because the items entered in the Elseas' little book are everyday purchases of staple goods and services for two adult people, I think they constitute a market basket even more valid for use by an adult couple than the federal Consumer Price Index.

As we noted above, the figures for the C. H. Elseas showed an average increase of 7% a year from 1980 to 1985. This corresponds closely to the reported figure of 6.7% for 1987 year-to-date.

Interestingly enough, their 1986 expenses were \$18,808, up 6.68%. If you keep daily expense records year after year, take a look and see how often your own little book in the kitchen table ever added up to anything as low as the CPI for 1985 at 3.58% or 1986 at 1.9%.

Based on the foregoing kitchen table numbers, I humbly submit this rule of thumb for coping with inflation if you are not threatened by poverty: No matter how much or how little income you receive, always save and reinvest at least 10%. If there is no inflation, you become that much better off. If there is inflation—even up to 10% by your own count—your savings or investments will at least be holding even.

## DR. WILLIAM M. LONG

Diplomate of the American Osteopathic Board of Obstetrics and Gynecology

ANNOUNCES THE OPENING OF HIS OFFICE  
FOR THE PRACTICE OF

Obstetrics and Gynecology  
Gynecological Surgery  
Infertility Problems

at

**HERRICK DIAGNOSTIC & TREATMENT  
CENTER**

415 E. KILBUCK STREET  
TECUMSEH, MICHIGAN 49286

Office Hours  
By Appointment

Telephone  
423-6667 or 423-MOMS



CHELSEA AREA RESIDENTS, Julie, Julian and John Vorus will be appearing in "The Secret Garden" at Lydia Mendelssohn Theatre, Ann Arbor, on May 14-17. Julie is cast as Mrs. Medlock, Julian (L) as Dickson and John (R) as Collin. For ticket reservations or further information, call The Young People's Theatre at 996-3888.

## Sweet Adelines Chorus Preparing for Regional Competitions on May 9

Ann Arbor Chapter of Sweet Adelines, Inc., will compete May 9, in the Region 17 Sweet Adelines Competition in North Canton, O.

More than 30 choruses will compete in this annual event, representing cities in portions of Michigan, Indiana, Ohio and Pennsylvania. The winning chorus will represent Region 17 at the International Competition in Houston, Tex.

Formed in 1978, the Ann Arbor Chorus is a relative newcomer in Region 17, yet the chorus has consistently done well in regional competitions, and holds two first place and two second place titles. The Ann Arbor Chorus has represented the region twice at International Competitions, in 1983 and again in 1985.

The Ann Arbor Chapter is a small part of an international organization of more than 30,000 women all over the world, all dedicated to performing the traditional art of singing in the barbershop style. The choruses perform a vast assortment of music sung in four-part barbershop harmony, with many numbers cleverly choreographed.

The Ann Arbor Chorus was recently honored to become the only Sweet Adeline chorus in Michigan to receive a grant from the Michigan Council for the Arts. The grant, awarded to the chorus "to promote Sweet Adeline awareness and excellence in the art of barbershop singing" is being used to bring the chorus into the public eye and introduce the community to the barbershop style of singing.

The chorus currently has more than 75 members from Ann Arbor and neighboring communities including Ypsilanti, Chelsea, Dexter, Belleville, Canton, Plymouth, Dundee, Clinton and Jackson. The chorus is presently auditioning new members, and encourages any women interested in singing to join their weekly rehearsals, held on Tuesday evenings at 7:30 p.m. at the Glacier Way United Methodist church, 1001 Green Rd., Ann Arbor.

Three of the chorus officers are from Chelsea. They include Shirley Goodman, president; Carol Flintoft, vice-president; and Jean Bust, treasurer. Pricilla Apostol and Lois Garman are also Chelsea members of the chorus.

The Ann Arbor Chorus performed at a public dress rehearsal prior to the competition at Domino's World Headquarters on Sunday, May 3 at 2 p.m. The chorus performed the songs they will be singing at the regional competition as well as other favorites. The Ann Arbor Chorus was pleased to see new faces in the audience as it strives to continue to bring the energy and excitement of the barbershop style of singing to the public.

The newspaper says the earth's population has now reached five billion. It goes on to say that every second, somewhere in the world, a woman gives birth to a baby. I tell you, we've got to find this woman and stop her!

## Dennis McDonald, CPA

Accounting and Tax Practice

(313) 747-8882

14224 Hay Rake Hollow  
Chelsea, Mich. 48118

Wolverine Tower  
3001 S. State Street  
Suite 602  
Ann Arbor, Mich. 48108

## Remember MOTHER'S DAY May 10th



It's the nicest day that happens  
In the Springtime of the year,  
When we set aside a Sunday  
To honor MOTHERS dear.  
The sun seems to shine brighter  
And the birds begin to sing,  
And the buds burst into blossoms  
In this special day of Spring.  
The air is sweet with nectar,  
There seems a special calm,  
When we have a day to honor  
The one we call our Mom.

—E. L. Simmons

## COLE-BURGHARDT FUNERAL CHAPEL

Your Chelsea Funeral Home with the  
"HOME" Like Atmosphere  
214 EAST MIDDLE ST. PHONE: 475-1551

## MORE THAN AN ACRE OF NEW CARS AND PICKUPS



## MAY SPECIAL



**VAN CONVERSIONS  
\$AVE OVER \$4000<sup>00</sup>**

## 3.9% Only 3 Days Left!!

### 1987 MUSTANGS

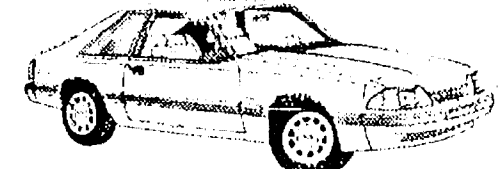

**\$AVE OVER \$800**

### 1987 AEROSTAR WAGONS



**\$AVE \$\$\$ \$AVE**

### 1987 F150 SUPERCAB XLT 302 V-8/Auto Trans.

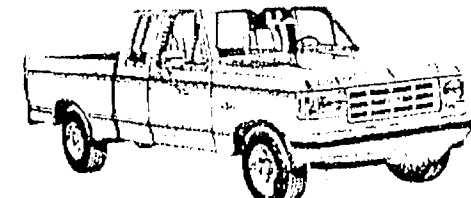

**\$AVE OVER \$800**

### 1987 THUNDERBIRD TURBO COUPES

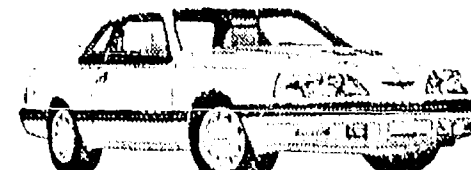

**\$AVE OVER \$1,000**

**ATTENTION  
COLLEGE GRADS  
\$400  
CASH REBATE**

Plus  
Pre-Approved Credit  
Come in  
for  
Details

**PALMER**  
Michigan's Oldest Ford Dealer  
Open Mon.-Thurs. 'til 9, Sat. 'til 1 p.m.  
SERVICE OPEN SATURDAY, TOO.  
CHELSEA  
475-1301

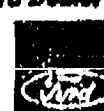





## COMMUNITY CALENDAR

### Monday—

Lima Township Board meets the first Monday of each month at 8 p.m., Lima Township Hall. advx14tf

Chelsea Area Historical Society's May meeting will be at the Methodist Home, in the recreation hall, on Monday, May 11, at 7 p.m. (instead of the regular 7:30 p.m. time). Residents who live in the home will present a program of entertainment for CAHS members, and guests. Refreshments will be served. For further information call 475-0407 or 475-8968.

Chelsea Recreation Council 7:30 p.m., fourth Monday of the month, Village Council chambers. 35tf

Chelsea Kiwanis Club meets every Monday, 6:30 p.m. at Chelsea Community Hospital.

Parent-Teacher South meets the second Monday of each month in the South School Library at 7:15 p.m.

Chelsea School Board meets the first and third Mondays of each month, 8 p.m., in the Board Room.

Chelsea Lioness, second Monday of each month at the Meeting Room in the Citizens Trust on M-52, Chelsea, at 7:30 p.m. Call 475-1791 for information.

Parents Anonymous Group, Chelsea, a self-help group for abusive or potentially abusive parents, Mondays, 7-9 p.m. Call 475-9176 for information.

Toughlove Parent Support Group—For parents troubled by their teen-agers' behavior in school, in the family, with drugs and alcohol, or with the law, 7:30 p.m. Mondays St. Joseph Hospital, 5301 E. Huron River Dr. Education Center, Classroom 8. Information: Sue Thomas, 971-0047, or Gale Cobb, 996-8781.

Waterloo Area Historical Society Board of Directors meets the third Monday of each month 7:30 p.m., at Waterloo Farm Museum. For more information call Nancy Kaufman, 475-3692.

### Tuesday—

Michigan Association for Children and Adults With Learning Disabilities: Morning coffee, May 12, 9:30 a.m., 1853 Knight Rd., Ann Arbor. Brian Maiville will speak on testing. More information, 662-9902.

Huron Oaks, Parent Support Group, based on the steps of Al Anon, for parents with chemically dependent adolescents whether or not they are in treatment; 8-9 p.m. Tuesday, cafeteria of Huron Oaks Chemical Dependency Treatment Facility, 5301 E. Huron River Dr. (in the same complex as St. Joseph Mercy Hospital). For more information, call Kathy Bishop, 572-4302.

Sylvan Township Board regular meetings, first Tuesday of each month, 7 p.m. Sylvan Township Hall, 112 W. Middle St. advtf

American Business Women's Association 6:30 p.m. at the Chelsea Hospital fourth Tuesday of each month. Call 475-1707 for information.

Olive Lodge 156 F&AM, Chelsea. Regular meeting, first Tuesday of each month.

Lima Township Planning Commission, third Tuesday of each month, 8 p.m., Lima Township Hall. advx30tf

Chelsea Village Council, first and third Tuesdays of each month. advtf

Lions Club, first and third Tuesday of every month, 6:45 p.m. at Chelsea Community Hospital. Ph. 475-7324 or write P.O. Box 121, Chelsea.

Chelsea Rod and Gun Club regular meeting, second Tuesday of each month at the clubhouse, Lingane Rd. 49tf

Chelsea Rebekah Lodge No. 130 meets the first and third Tuesday of each month, at 7:30 p.m.

Chelsea Communications Club, fourth Tuesday of each month, 8 p.m., Chelsea Lanes basement meeting room.

Rotary Club, Tuesday noon, Woodlands Room, Chelsea Community Hospital. Charter memberships are open.

### Wednesday—

OES Past Matrons dinner and meeting at the Senior Citizens Center, North school, Wednesday, May 13 at 11:45 a.m. Reservations must be made by May 11 to 475-1779 or 475-1141.

VFW Post 4076 meeting second Wednesday of month, 7:30 p.m. VFW Hall, 105 N. Main.

OES, first Wednesday following the first Tuesday of the month at the Masonic Temple, 113 W. Middle at 7:30 p.m.

### Thursday—

Limeaneers, at the home of Helen Wolfgang on Thursday, May 7. Potluck dinner at 12:30 p.m.

Story Hour at McKune Memorial Library each Thursday at 10:45 a.m. to 11:30 a.m. All 3-5-year-olds welcome.

Chelsea Rod and Gun Club Auxiliary regular meeting, second Thursday of each month, 7:30, clubhouse, Lingane Rd.

Chelsea Area Players Board meeting second Thursday of each month, 7:30 p.m., at Citizens Trust meeting room. For more information call 475-2829.

American Legion Post No. 31. General meeting the first Thursday of each month at the post home, Cavanaugh Lake.

New Beginning, Grief Group first and third Thursday each month, 7:30-9 p.m., Family Practice Center, 775 S. Main St., Chelsea.

Lima Center Extension Study Group, Wednesday, May 13 at 10:30 a.m. at Lima Township Hall. Joyce Meade, Washtenaw county co-ordinator of Housing Bureau for seniors will speak. Hostesses are Cherie Bates and Charlotte Inglis.

Knights of Columbus Women's Auxiliary, second Thursday of each month, 8 p.m. at K. of C. Hall, 20750 Oak St.

### Friday—

Toastmasters International, each Friday in the Woodlands Room at Chelsea Community Hospital at 12 p.m. for information call 475-1311, ext. 401.

### Misc. Notices—

Ypsilanti-Lincoln Class of 1967, 20th-year reunion, being held on July 25, at the Briarwood Hilton. If you have not been notified please contact Gergette Hansen (Libby) 475-2245 or Mary Decker (Essenbury) 487-1253 for information.

Drop-In Service, the Children's Center at Chelsea Community Hospital, 475-1311, ext. 405 or 406. adv6tf

Parent to Parent Program: in home, friendly, visiting support system for families with children. Call 475-3305, ask for Jo Ann.

Parents Without Partners, support group for single parents. Youth activities, social events, discussion groups. For membership information, call recording at 973-1933.

Home Meals Service, Chelsea.

## Area Students Earn Degrees At U. of M.

University of Michigan's spring commencement was held May 2.

Bachelor's degree candidates from Chelsea include Jeffrey Kenneth Haist, Lisa Susanne Hurd, Ingrid Andrea Oakley, Kimberly Kay Smith, Susan Lynn Staffan, Rebecca Ruth Watson, and Michael Tyron Stebelton.

Chelsea master's degree candidates include Thomas Eisenbeiser, Edward John Humenay, Steven Donald Kvarnberg, and George William Schwartz.

Dexter bachelor's candidates number Elizabeth Anne Tomorsky, Heidi May Van Blaricum, and Brian Donald Vroom. Brian Carl Hochrein is eligible for a master's, while Perry Alexander Pappas has earned a Juris Doctor.

From Manchester, Melissa Marie Bunney has earned a bachelor's and Siobhan Ruth Gorman, a master's.

Eight Pinckney residents have earned bachelor's including Chariton Ashley Backus, Lisa Marie Bendena, Lisa Hope McNeille, Jennifer E. Meriweather, Cheryl Elaine Peck, Mark Thomas Schultze, and Joann Jeanne Geer. Diana Daphne Campbell has earned a master's.

Four Grass Lake residents have earned bachelor's, Dave L. Allen, Deirdre Ruth Fidler, Robert Alfred Martini, and Robert Emery Murphy.

From Whitmore Lake, those that have earned bachelor's include Lynn M. Cazabon, Kirsten Kjaer Faye, Terese Ann Przytakoski, and Elizabeth Anne Schneider. Those with master's include A. Scott Kiehner, Michael D. Nugent, Michele Car Smith-Moore, and Nancy Jean Turner. Audrey Marie Hering has earned a doctor of philosophy.

Meals served daily to elderly or disabled. Cost per meal, \$2.25 for those able to pay. Interested parties call Ann Feeney, 475-1493, or Joyce Manley, 475-2795.

Chelsea Social Service, 475-1581, 2nd floor of Village Offices. Thursdays, 10 to 4, or if an emergency need at other times, call Linda at 475-7409 or Jackie at 475-1925.

Sexual assault counseling for victim, family, friend. Assault Crisis Center, 40009 Washtenaw, Ann Arbor, 994-1616, no charge.

FIA Community Center, open Mon.-Fri. for free services: food, clothing and financial assistance.

Alcoholics Anonymous group, every Tuesday, 12 noon, 2nd floor, 104 E. Middle St., Chelsea. A. A. Alonon meets every Saturday at 7 p.m., 2nd floor, 104 E. Middle St., Chelsea.

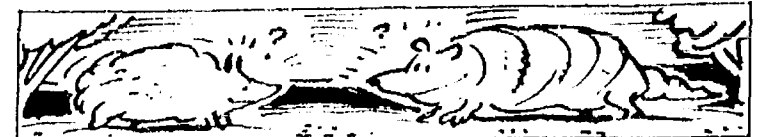

Fleas are essential to the health of armadillos and hedgehogs — they provide necessary stimulation of the skin.



**You're over the hill now!**

**Happy 30th**  
(May 7)

—Love,  
**Diana and Bud**

**Nifty, Nifty**  
**Look who's 50!**  
**Dale Schumann**  
**Friday, May 8th, 1987**



**Stop at the drugstore and wish him a HAPPY BIRTHDAY**

## Country Fresh Produce

14495 North Territorial Rd., Chelsea, Mich.

Phone 475-3120

(Corner of Stofer and North Territorial)

**OPENING**  
**MAY 9, 1987**

**SPRING HOURS: Mon.-Sat., 10-6; Sun., 10-5**

- Fresh Fruits & Vegetables
- Amish Made Cheese
- Country Life Natural Food Products
- Baked Goods
- Live Bait
- Pride of Michigan Nuts
- Mrs. Owens Jellies & Jams
- Full line of Greeting and Note Cards
- Hanging Baskets
- Flowers & Plants
- Great American Cheese-cakes
- Cold Drinks, SohoNatural Soda, Juice
- Ice
- Country Spice Tea
- Country Wood Crafts
- Many other items



**Let Kinetico show you what a water conditioner is really supposed to do.**

Finally a water conditioner that uses no electricity and responds to any water demand, yet never needs adjustment. The totally automated water turbine controls all functions while using salt with miserly efficiency. Soft water regeneration and

dual resin tanks provide continuous conditioned water for years of trouble-free service. Call us today for a water analysis and consultation without cost or obligation.

**NEW K-LIFE - Sodium Free Salt Substitute**  
We Also Sell DURA-CUBE SALT - Regular or Red Out

**UNITED PARCEL DROP-OFF CENTER**  
"V & C is not affiliated with UPS."

**KINETICO®**

**Village & Country Soft Water**

1178 S. Main St., Chelsea  
475-3144 — Open M-F 9-4, Sat. 9-1

**FRESH MADE SALADS**  
**Coming Soon!**

**McDonald's® of Chelsea**  
**Announces the**  
**ARRIVAL OF SALADS**  
**ON TUESDAY, MAY 12**

**Stop by for a Garden, Chef, or Chicken Salad Oriental!**

1535 S. Main, Chelsea  
475-9620







## Todd Michael Bauer Chelsea Man Completes Navy School

Todd Michael Bauer, son of Mr. and Mrs. William J. Bauer of 522 Lane St., Chelsea, recently graduated from Navy "A" school for computers and electronics. He graduated in the top 10% of his class from one of the Navy's most demanding programs.

Todd's next stop is Groton, Conn., where he will attend submarine school for eight weeks. Upon completion, he will go to San Diego, Calif., to complete his training at sonar technical "A" school.

Todd is a 1986 graduate of Chelsea High school. He enlisted in the Navy's Delayed Entry Program on Jan. 17, 1986 and started active duty on Oct. 23, 1986.

For information on the Navy and Navy programs, contact A01 Kevin Johnson at 211 E. Huron, Ann Arbor, phone (313) 668-2200, or Chelsea VFW on Tuesdays and Fridays, 2-4 p.m.

## Reminiscing

(Continued from page two)

### 34 Years Ago . . .

Thursday, May 7, 1953—Mothers Day, 1953—Honors for "1953 Mother in Chelsea" went to Mrs. Dudley Foster. Mrs. Foster, the former Angeline Burg, was shown in The Standard holding triplets born Feb. 18, Stephen Craig, Molly Maurine and Patrick George; and the Foster's other four children, Diann, 6, Michael, 12, Scott, 5, and Kathy, 3.

The Rev. and Mrs. Thomas Toy will leave next week for a three-month trip which will take them to England for the Coronation of Queen Elizabeth and to Scotland for the International Congregational Conference. They are expected to be guests at a reception being planned in Chelsea, England, for coronation visitors from all Chelseas of the world.

Two U of M students, visiting at North Lake, were drowned Sunday when their canoe capsized about 100 yards from the south shore of the lake. It is believed the couple became panic-stricken and were unable to make their way back to shore.

John Magiera was signed as director for the summer Chelsea Recreation program. A series of band concerts is also planned to be included as part of this year's program. Gene Shroyer, band leader, is in charge of the concerts.

## Dial-A-Garden Topics Listed

The following is a schedule of Dial-A-Garden, the system of pre-recorded daily gardening tips sponsored by the Washtenaw County Co-operative Extension Service.

The system is in operation 24 hours per day, 7 days per week.

Interested persons are invited to call 971-1122 at their convenience and receive timely, up-to-date gardening information.

Topics for the next week are as follows:

Wednesday, May 6—"Mowing Lawns."

Thursday, May 7—"Controlling Diseases on Fruit."

Friday, May 8—"Controlling Pine Sawfly."

Monday, May 11—"Growing Beans."

Tuesday, May 12—"Controlling Mosquitoes."

Wednesday, May 13—"Broadleaf Weed Control."

Standard Want Ads  
Get Quick Results!

### Ann Arbor Eye Care

**FREE**  
**Glaucoma Tests**  
**Wednesday, May 20**  
Call for an appointment  
**662-2020**

in office laser surgery  
computerized visual fields  
eye physician & surgeon  
laser & cataract surgery  
diabetic retinopathy  
ophthalmology

**3200 W. Liberty**  
**Ann Arbor**

## Statistically, Chocolate's Best Pie

Most grade school kids know at least a little about pies. They can be colorful, gooey, golden brown and flaky. Most of all they're sweet, and Mom's or Dad's or grandma's is usually the best.

Fewer kids know about statistics. Many of them will find out that the more they know about them, the less they want to know. That is, unless the statistics have to do with pies.

In the middle of a heated debate, kids in South school's triad program decided to find out once and for all which kind of pie gets the most kids' mouths salivating. They interviewed eight kids from each grade, kindergarten through fifth. They asked them to choose their favorites from among a list.

And being enterprising young statisticians, they presented the results in an issue of the school newspaper in the form of a pie pie chart.

Predictably, perhaps, chocolate pie was the clear winner, crushing runner-up pumpkin 26 to 18 percent.

The results were much less decisive from there on, and the pie chart became increasingly difficult to draw.

Cherry and blueberry, picked by some to finish first, were locked in a dead heat at 14 percent each.

Apple pie, the favorite of hard core pie eaters just about everywhere else, finished fourth at 12 percent.

Raspberry, taunted and teased by chocolate, blueberry, cherry and apple, finished fifth at eight percent.

Strawberry, with a bruised ego,

finished sixth at six percent.

Lemon, appropriately, finished last among pies selected with two percent.

The children also showed they weren't nuts about two of their parents' favorites and they weren't afraid to say so—pecan and mince didn't get a single vote.

So as these children move on to higher math, maybe next year will be the year of the candy bar bar chart.

Subscribe today to The Standard

State Licensed and Insured

### JERRY HANSEN & SONS ROOFING & SIDING COMPANY

Phone (313) 994-4232

P.O. Box 2123, Ann Arbor, Mich. 48106

ALL TYPES OF ROOF REPAIRS, SIDING, GUTTERS  
DOWNSPOUTS INSURANCE WORK

27 Years Experience

## Join M-CARE. It could be the best idea from the University since the block-M.

What an idea! Here's a health maintenance organization available to you that comes directly from The University of Michigan.

In fact, it's an HMO which draws together respected local physicians and community hospitals with the world-renowned University of Michigan Medical Center.

It's called M-CARE, and it's a total program of health care committed to keeping you and your whole family healthy. Its benefits begin with routine care such as check-ups, lab tests, and office visits and extend to hospitalization. And include

emergency services, not just around here, but anywhere in the world.

M-CARE also gives you the choice of your own personal physician for routine care. You're free to choose from many participating physicians in family practice, internal medicine, obstetrics/gynecology, and pediatrics.

What's more, this HMO gives you access to the world-renowned University of Michigan Medical Center, should you ever need it. And offers six other neighborhood health centers, to make health care convenient for you.

Yes, this is a great idea all right —

except that it's missing one very important detail: you.

Ask your employer to include M-CARE among your health care options. Ask for the HMO from The University of Michigan.

For more information on M-CARE, call (313) 747-8700.

**M-CARE**  
*The HMO Choice*



M-CARE community health centers are located in: Ann Arbor, Brighton, Chelsea, Northville and Plymouth.

## DRAINS and SEWERS CLEANED ELECTRICALLY

SINKS  
SUMPS  
TOILETS

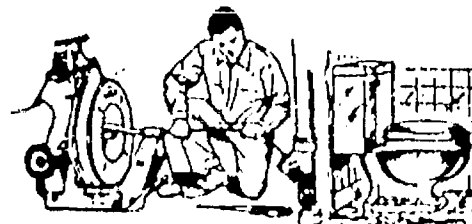

FLOOR  
DRAINS  
MAIN  
LINES  
STORM  
SEWERS

PROMPT SERVICE

SEPTIC TANKS — Cleaned, Installed, Repaired  
DRAINFIELD & OTHER EXCAVATING

• RESIDENTIAL • COMMERCIAL • INDUSTRIAL

**BOLLINGER SANITATION SERVICE**

PHONE (313) 475-2097



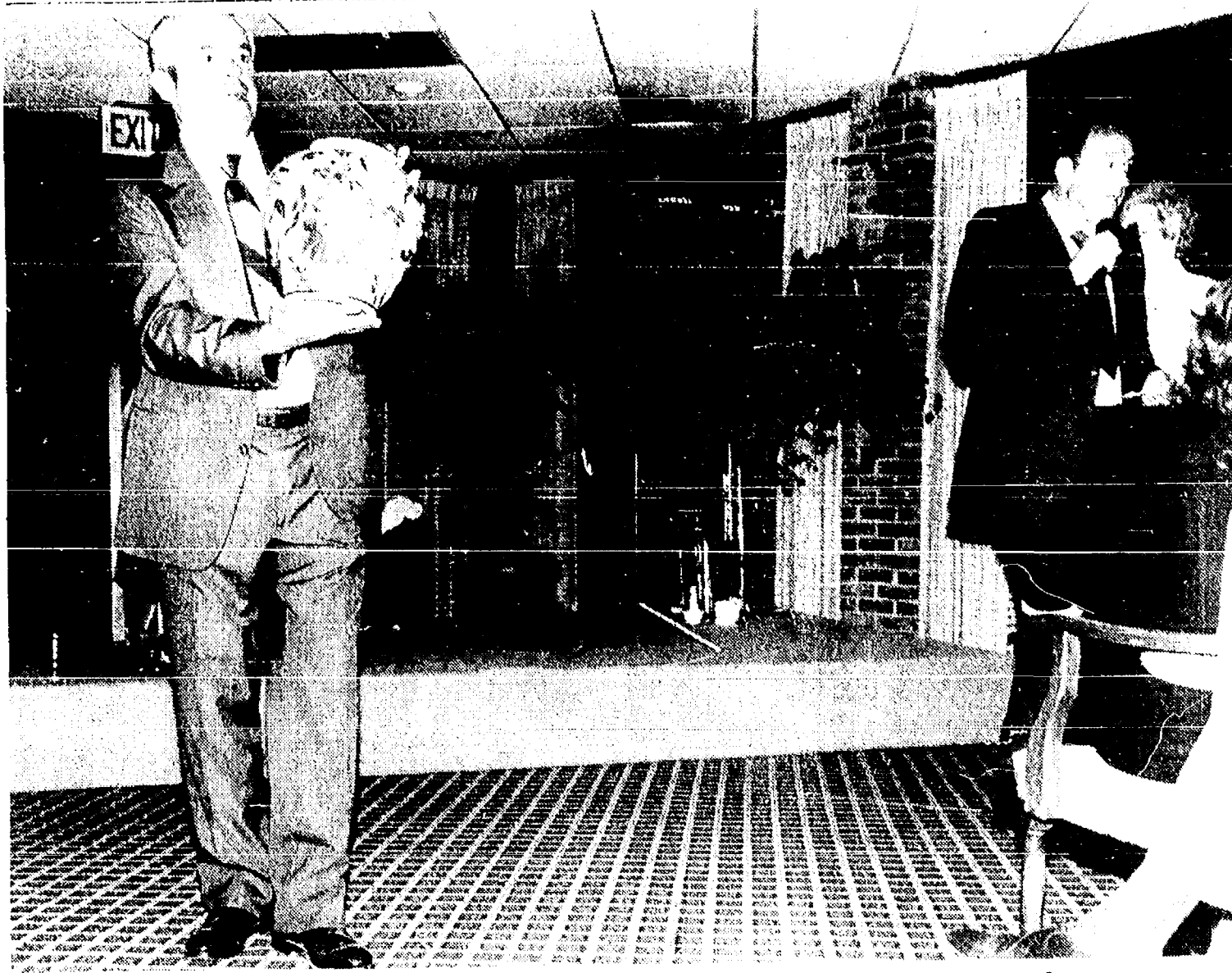

AN AUCTION for the benefit of Chelsea Community Hospital was held on Saturday, May 2 at the hospital. Items ranging from the ceramic vase, above, contributed by Jan Tupper, to a trip for two to New York City were auctioned off to raise money for the purchase of fur-

nishings for the new Intensive Care/CT Scanner Waiting Room. Above, Lloyd Braun, left, does some fast talking while partner, Jerry Helmer tries to coax another \$10 from the bidders.



AMONG THOSE IN ATTENDANCE at the benefit auction for Chelsea Community Hospital last Saturday were Ann Feeney, left, and Jaclyn Rogers. The auction raised money for the Intensive Care/CT Scanner waiting room.

## NHS Members To Collect For Student Scholarships

Members of the Chelsea chapter of the National Honor Society will be on the village streets this Friday and Saturday selling tags to support the work of the Chelsea Scholarship and Financial Aid Committee.

The local chapter will be collecting from 4-8 p.m. on Friday and from 7 a.m. to 1 p.m. on Saturday. Participating students will be properly identified. All money donated will go into the Chelsea High school scholarship fund and distributed to qualified seniors to help them continue their education.

"We cannot say too often how grateful we are for your past support and our appreciation for your future assistance," said Sam Vogel, chairman of the committee.

Contributions may also be mailed

directly to the Chelsea Scholarship Fund in care of Chelsea High school.

Recipients of last year's contributions were Scott Richardson, Brian Robeson, Jennifer Cattell, Chris De-Fant, Jennifer Swearingen, Crystal Porath, Sonya Steele, Derek Disbro, Chandra Hurd, Shawn Quilter, Michael Goodwin, Julie Thompson, Paula Colombo, Christie Favers, Jennifer Colvin, Cindy Kvarnberg, Lisa Knickerbocker, Ty Anderson, Robert Abdon and Sommer Havens.

An electric ray has special muscles in its body that can give off shocks of up to 200 volts, Ranger Rick magazine reports. That's almost twice the power of the electric current in your home.

## NOTICE

We Are Pleased  
To Announce that

DIANNA PARKER

and

SANDRA FRAME

will be accepting appointments

CHELSEA

475-1671

**Ricardo's**

HAIR & TANNING SALON

MAIN ST. • CHELSEA • 475-1671



THERE WAS QUITE A SMORGASBORD at Saturday night's benefit auction for Chelsea Community Hospital. A few of those who sampled the food were, from left, Dr. Frederic van Reesema, hospital chief of staff, Jean Mann, ticket co-chair, and Will Johnson, hospital president.

## Primary Teeth Affect Permanent Teeth

Q: Is it true that baby teeth are not important?

A: Absolutely not. It is terribly important for parents to realize that the primary, or baby, teeth are vital to a child's appearance, function, and maintenance of proper spacing for the ultimate eruption of the permanent teeth. These factors positively or negatively affect the development of the facial structure.

Children who have lost primary teeth early are much more likely to require orthodontic treatment later on. This is because space necessary for the eruption of the permanent teeth has been lost due to missing primary teeth. These problems can even alter the child's emotional development.

The primary molars and cuspids (the posterior teeth) are most critical in maintaining space for the permanent teeth. Early loss of a primary incisor tooth such as from an injury will usually have little effect on the spacing of the permanent teeth. If a primary incisor tooth is lost early due to injury or decay your dentist will probably simply observe the child until the permanent tooth erupts (usually early). A missing front tooth causes much more anguish to the parents than it does to the child!

Primary molars, on the other hand, are VERY important in maintaining space. If decay involves the pulp or nerve of a primary molar and the tooth has not abscessed yet it can be saved by a procedure called pulpotomy. The pulp of the tooth is removed similar to a root canal procedure and a permanent restoration is placed on the tooth. If the tooth is beyond repair and does need to be removed your dentist can use different types of space-maintaining devices to hold the space and prevent drifting of the other teeth until a permanent replacement tooth erupts.

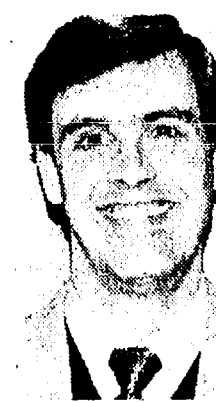

David W. Swan, D.D.S.



FAMILY DENTISTRY

1200 South Main Street  
Chelsea, Michigan 48118  
(313) 475-3444

**Sale Ends  
Sat., May 9**

# Sweep Mom Off Her Feet!

**EUREKA  
UPRIGHT  
With Vibra-  
Groomer !!®**

### FEATURE PACKED UPRIGHT VAC... BONUS!

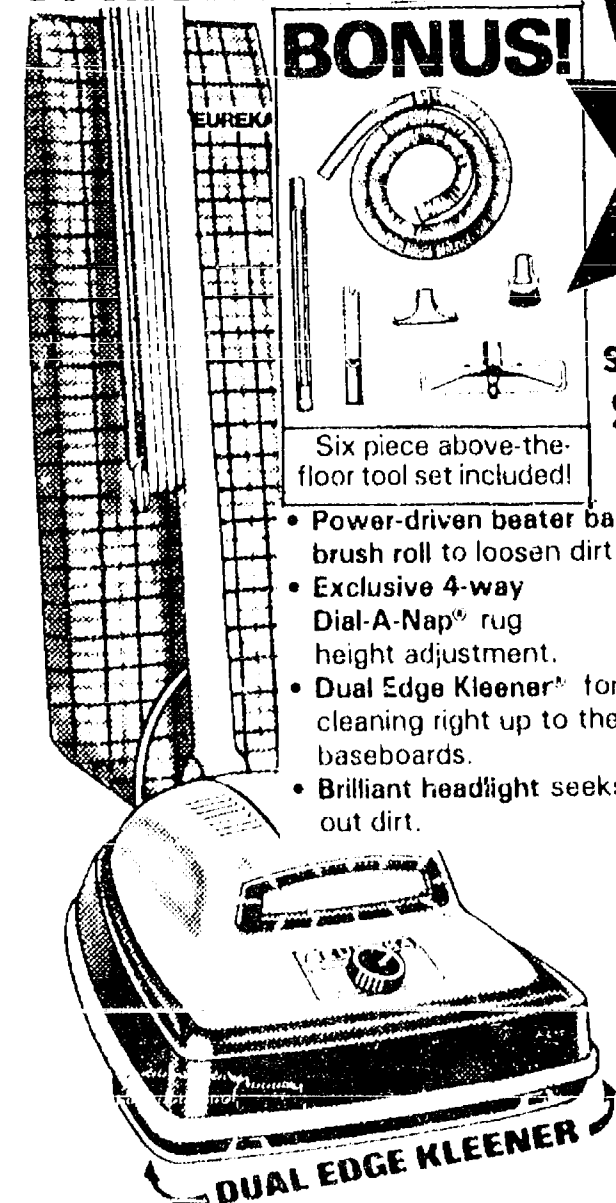

- Six piece above-the-floor tool set included!
- Power-driven beater bar/brush roll to loosen dirt.
  - Exclusive 4-way Dial-A-Nap® rug height adjustment.
  - Dual Edge Kleener® for cleaning right up to the baseboards.
  - Brilliant headlight seeks out dirt.

**\$89<sup>95</sup>**

Sugg. List \$149<sup>95</sup>  
SAVE \$60<sup>00</sup>



**EUREKA  
mini-mite™**

Cordless  
Portable  
Rechargeable  
Telescoping Nozzle

**\$20 OFF**

**\$19<sup>95</sup>**



**\$109<sup>95</sup>**

Sugg. List \$149<sup>95</sup>  
SAVE \$40<sup>00</sup>

**5.5 amp. High  
Performance Motor**

- 6 Position Dial-A-Nap®
- Dual Edge Kleener®
- Brilliant Dirt Seeking Headlight
- Top Loading Large Capacity Disposable Dust Bag
- Powerful Motor

### Eureka Canister

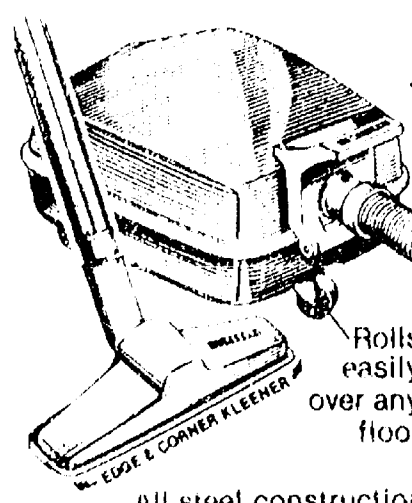

**\$69<sup>95</sup>**

Sugg. List \$99<sup>95</sup>  
SAVE \$30<sup>00</sup>

- Powerful Motor
- Complete 7 pc. tool set included
- Large capacity disposable dust bag

All steel construction



**EUREKA 2 MOTOR  
POWER TEAM**

**2.0 peak  
H.P.**

Sugg. List \$209.95  
\$60 OFF

**\$149<sup>95</sup>**

2.0 Peak Horsepower  
8 pc. Above The  
Floor Cleaning Tools  
Roto-Matic powerhead  
with Power Driven  
Beater Bar

Open  
Mon. & Fri.  
8:30 to 8:30

**GAMBLES**

110 N. Main St., Chelsea

Ph. 475-7472

Open  
Tues., Wed.,  
Thurs.  
8:30 to 5:30





**ROTARY YOUTH LEADERSHIP AWARDS** were recently presented to five Chelsea High school students by the Chelsea chapter of Rotary International. The awards allowed the students to attend a seminar at the Novi Hilton on April 25 featuring many well-known speakers and experts in their fields. The students were chosen by the school based on grade point average and leadership skills. From left are Trevor Harding, Joel Boyer, Dena Stevens, the Rev. Ron Smeenge, of the Rotary Club, Allison Thornton and Stacey Murphy. On Tuesday, April 28 the students reported what they learned at the seminar to the local club.

## 50th Anniversary Celebration Of Ducks Unlimited Hosted By Western Washtenaw Unit

Western Washtenaw's chapter of "Ducks Unlimited (DU)," an organization which was originated by a group of business men during the "Dirty 30's," hosted its seventh annual banquet and auction at Weber's Inn, Friday, May 1.

The banquet was only one of many celebrations in North American countries which this year mark the 50th anniversary of "Ducks Unlimited."

Fred Hingst, regional director for "Ducks Unlimited," whose work takes him throughout southeastern Michigan, explained funds raised last year by DU in the state reached \$1,620,000, and nationally, DU raised \$50,000,000, funds which will help provide needed habitat for many species of wildlife, particularly waterfowl, in both the United States and Canada.

"Through the MARSH (Matching Aid to Restore States Habitat) program, monies are now available to fund projects in Michigan at Pointe Mouillee, Tuttle Marsh and Nahma Marsh," Tom Serwell and Tom Ceo, co-chairmen, explained to those gathered for the 1987 banquet hosted by DU's Western Washtenaw chapter.

Ceo and Serwell told those at the banquet this year, "Monies from your contributions are used to procure and create new wetlands as well as to reclaim and preserve older areas, all of which are vital to wildlife. Your contribution to Ducks Unlimited is a vital link in the chain of dollars reaching the habitat areas of North America's waterfowl, including those in our own backyard."

"When you set out to save ducks, you save a lot of living things along the way," a little note in the program reminded Friday's banquet guests.

Dick Mehlhorn, Gary Gould and Mark Payeur were the official hosts for the chapter at Friday's gala affair.

Serving as the committee for the 1987 banquet event were Ralph Blassey, Walt Brown, Jim Burns, Bill Clark, Mark Hettig, Ted Klapperich, (Continued on page 16)



**CHELSEA HIGH SCHOOL FORENSICS TEAM** had two members place at the state meet last Saturday at the University of Michigan, helping Chelsea to a fifth place finish as a team. Liz Maurer finished fourth in sales for her presentation on Jiffy Mix. Bill Coelius, right, son of team coach Bill Coelius, center, placed second in drama with his presentation of "Little Alice." Big Bill to being an awfully proud papa.

## CHS Forensics Team Places 5th at State Meet

Chelsea High school forensics team placed fifth in the state in class B at the state competition held last Saturday at the University of Michigan.

Chelsea finished one point out of fourth place and two points out of third in the final forensics event of the year.

"We have a lot to be proud of," said coach Bill Coelius.

"It was a very difficult event."

Although Chelsea was ranked in the state by its class, individuals were ranked without taking school size in account. Individuals in class D schools were ranked against individuals in class A.

Leading the way were the coach's son, Bill, with a second place finish in drama with "Little Alice," and Liz

Maurer with a fourth place finish in sales with a presentation on "Jiffy Mix."

The top six in each event were place winners.

Chelsea had many other fine individual performances.

Jeff Mason and Nancy Nye each finished in eighth place. Mason competed in the humor category with "Cyrano de Bergerac." Nye was in drama 9/10 category and performed "Burning Bed."

Finishing in 13th place were Ward Beauchamp and Phil Thomson. Beauchamp competed in prose with "Abbu" and Thomson was in humor with "Wanda Hickey's Night of Golden Memories."

Tucker Lee and Mindy Ryan each tied for 15th in their respective divisions. Lee performed in storytelling with "The Twits." Ryan was in the same category with "Bedtime for Frances."

Karen Grau was 19th in sales with her presentation on "Kelly Girl Corp."

The duo of Rob Rawson and Michelle Kuhl placed 21st with "Echoes."

The multiple of Jennifer Schweiger, Erin Haywood and Kim Degener placed 23rd with "Moms."

There were 24 entries in each category, four from each of six regions around the state.

Frankenmuth was the state class B champion.

### ALL ABOARD

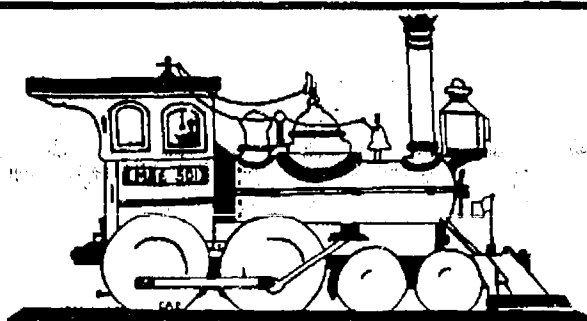

## GRAND OPENING MAIN STREET EXPRESS DINING ROOM

All aboard the MAINSTREET EXPRESS for daily lunch and dinner buffets, Sunday brunch.

An Extended Menu at an Affordable Price!

501 NORTH MAIN STREET, CHELSEA  
(Under the Fancy Fried Chicken Sign)

Ph. 475-3727

Monday thru Thursday . . . . . 11 a.m. to 10 p.m.  
Friday & Saturday . . . . . 11 a.m. to 11 p.m.  
Sunday . . . . . 10 a.m. to 8 p.m.  
Sunday Brunch . . . . . 10 a.m. to 2 p.m.

We will continue Express Carry-out Service.  
Delivery after 4 p.m. Tuesday Business Lunch Delivery.

LARGE PARTY TRAYS & DELI TRAYS



Bring Mom in or take dinner home. MainStreet has two ways to help you give Mom a happy day.

Deluxe Sunday Brunch & Dinner Buffet 10 a.m.-8p.m.

Party Trays - Chicken, Lasagna, Ham, choice of potatoes, Chef's Salads, and more.

(Call ahead for large party trays)

## QUICK...

## WHAT ARE YOU EARNING ON YOUR SAVINGS ACCOUNT?

☐ 4 1/2%

☐ 5%

☐ 5 1/2%

## IF YOU DIDN'T CHECK 5 1/2%, YOU'RE LOSING INTEREST.

If your bank is like a lot of banks, they've lowered their savings account interest rate. Most in this area have.

But at Citizens Trust, things are different. Our Statement Savings Account continues to pay a steady 5 1/2%... compounded monthly for an effective annual yield of 5.64%.

So what are you waiting for? The sooner you open a Citizens Trust Savings Account, the sooner you'll be getting the kind of interest you deserve: a full 5 1/2%.



CitizenTrust  
The Bank of Trust

Ann Arbor • Brighton • Chelsea • Milan Area • Saline • 994-5555 • Member FDIC



# SPORTS

## COMING UP

Wednesday, May 6—  
Tennis vs. Williamston ..... 4:00 A  
Varsity Softball vs. Fenton ..... 4:00 H  
Thursday, May 7—  
Varsity Baseball vs. Dexter ..... 4:30 A  
Varsity Softball vs. Dexter ..... 4:30 A  
Track vs. Tecumseh ..... 4:00 H

Saturday, May 9—  
Varsity Baseball in AA News Tour ..... 9:00 A  
Varsity Softball in Dondro Tourney ..... 10:00 A  
Track vs. Milan ..... 2:00 H  
Monday, May 11—  
Varsity Baseball vs. Tecumseh ..... 4:00 H  
Varsity Softball vs. Tecumseh ..... 4:00 H  
JV Baseball vs. Tecumseh ..... 4:00 H

## Chelsea Whips SEC Foes In Varsity Softball Action

Chelsea Bulldog varsity softball team continued to beat up on Southeastern Conference opponents last week by whipping Milan at home 11-1 and 13-3, and Lincoln in Willis, 12-7 and 20-3.

In the opening Milan game, Bulldog Pam Brown gave up six hits, including a solo home run, to record the win on the mound.

Chelsea scored three runs in each the second and third innings to take the lead for good, and added four in the fifth and final inning.

The Bulldogs pounded out nine hits. "We hit well," said Chelsea coach Charlie Waller.

"Nine hits, that's an awful lot of hits for us."

Chris Basso struck the big blow in the third inning with a bases-loaded triple.

Kim Easton and Alisha Dorow also had two hits each for Chelsea.

Peggy Hammerschmidt was the winning pitcher in the second game, striking out seven batters.

Chelsea picked up three runs in the first inning and six more in the third, to take a 9-2 lead after three.

In the first inning the Dogs scored on a couple of errors, walks to Trisha Mattoff and Karen Weber and a hit by Easton.

In the third inning, Basso's two run single was the highlight of an inning that featured a triple by Easton, and singles by Dorow and Kim Ferry.

Easton, Ceia Murphy and Basso each had two hits for the game.

Brown earned the victory in the 12-7 opener with Lincoln. She struck out three, gave up seven hits and didn't allow a single earned run. Chelsea booted the ball five times.

Jenny Pichlik's bases-loaded single in the fifth inning, with the game tied

at 4, proved to be the game winning hit.

Chelsea scored five times in the fifth inning and twice more in the seventh.

Pichlik's other hit in the game also knocked in a run, giving her three RBIs for the game.

Murphy also had a big game at the plate with a single and home run, Easton added two hits, and Leah Enderle doubled.

Chelsea opened the second game with seven runs in the first inning, giving the win to Hammerschmidt in the five-inning contest.

The Bulldogs were beneficiaries of five walks in the first inning.

Bulldog bats again were hot as they pounded out 10 hits, including a three-run homer by Pichlik, who had five RBIs and was 4-4 in the game.

Kelly Stump, who pitched two scoreless innings in relief, also added a pair of hits.



PEGGY HAMMERSCHMIDT has proven to be a valuable addition to the Bulldog pitching staff this season as the junior has a 7-1 record on the season. Peggy knows how to fire the ball.

## Chelsea Trips Pioneer, Richard in News Tourney

Chelsea's varsity baseball team finished the first week of the Ann Arbor News Tournament last Saturday with a 2-0 record after knocking off Pioneer High school, 10-5, and Gabriel Richard, 18-7.

Chelsea will square off against the Pinckney Pirates and Ypsilanti Braves when the tournament continues this Saturday. The finals will be played Saturday as well.

"We've got a good shot at it," said Chelsea coach Wayne Welton.

"However, we do have to play Ypsilanti, the defending class A state champion."

Junior Greg Boughton pitched all seven innings of the opener against Pioneer. However, Boughton was rudely greeted in the first inning as the Pioneers smacked a pair of two-run homers.

"Greg did a real nice job after he figured out he had to pitch rather than just throw it up there," Welton said.

Chelsea scored one run in each the first third and fifth innings before finishing with three runs in the sixth inning and four runs in the seventh.

The Dogs also played errorless ball. "We played about as well as we have all year," Welton said.

Greg Haist's home run in the sixth inning was the game winning hit. The senior had a big game at the plate, going 3-5 with four RBIs.

"Greg also had two fine catches in centerfield," Welton said. Todd Starkey, the usual centerfielder, was out with a pulled muscle and only pinch-hit once during the two games.

The Bulldogs had 14 hits, including three each by Jon Lane and Matt Bohlender.

In the second game, Larry Nix pitched 4 1/3 innings, homered, doubled

Chelsea scored single runs in each the fourth, fifth and sixth innings, and two in the seventh.

Lane tripled home a run in the fourth, Morseau had an RBI single in the fifth, Haist had a run scoring double in the sixth, and Starkey rapped a two-run single in the seventh.

Starkey was the starting pitcher and was relieved in the fourth by Junior Morseau, who picked up the win.

Morseau had three hits for the game.

Morseau also won the nightcap, pitching four solid innings. Ferry finished in relief.

Chelsea held a 5-0 lead in the top of the fifth, but the Rainsplitters scored four times in the bottom of the inning.

Chelsea scored four more times in the top of the sixth on singles by Larry Nix, Tim Anderson, Lane and Bareis, a triple by Bohlender and a sacrifice by Haist.

Morseau, Bohlender and Lane each had two hits and Bareis, Haist and Ferry each had two RBIs.

"One characteristic of this team is that we have been able to come back," Welton said.

In a single game Monday at Howell, the Bulldogs nearly let one get away from them, winning 3-2.

"It should have been a 3-0 game, but we committed a couple of errors in the bottom of the seventh that made it exciting," Welton said.

Todd Starkey allowed no runs and just one hit over the first four innings before being relieved by Morseau in the fifth.

Morseau was tagged for two unearned runs.

In the third inning, Bohlender singled in Bobby Clouse and Haist, who had each singled, to give Chelsea a 2-0 lead.

In the sixth, a single by Nix scored Harvey, who entered the game as a pinch runner and stole second base.

A double and a couple of errors by the Bulldogs in the final inning produced two runs for Howell.

Chelsea has a 15-4 record on the season.

Michigan has more RV's per capita (1 for each 30 residents) than any other state except California (1 per 29.6).

## Dogs Sweep Four Games, Take Third Place in SEC

Chelsea Bulldog baseball team maintained third place in the Southeastern Conference by sweeping double headers from Milan and Lincoln last week.

Chelsea topped the Big Reds at home, 10-2 and 7-3 before winning at Lincoln, 11-7 and 9-4.

The wins give Chelsea a 4-2 mark in the conference, behind Saline at 6-0 and Dexter at 4-0. The Bulldogs take on Dexter tomorrow afternoon.

Greg Boughton won the opener for Chelsea, striking out nine and walking six in six innings.

Chelsea had 13 hits, their best performance in the league play.

The Dogs had command throughout the game, taking an 8-0 lead before the Big Reds got on the board.

Chelsea broke the game open in the third inning with five runs as Todd Starkey homered, Jon Lane, Randy Ferry, Nix and Boughton all singled, and the Big Reds kicked the ball around a couple of times.

Boughton was 3-3 with two RBIs, and Matt Bohlender, Lane and Starkey each had two hits.

In the second game the Dogs were the beneficiaries of 11 walks and scored seven runs on just three hits. Six runs came in the fourth inning, keyed by a bases-loaded double by Ferry.

Chelsea fell behind 2-0 but senior pitcher Jeff Harvey settled down to win his third game after pitching 5 1/3 innings. Harvey yielded five hits and struck out seven.

Ferry earned his fifth save, striking out four of the five batters he faced.

In the first game against Lincoln, Chelsea fell behind 5-0 in the second inning.

"We couldn't have played much worse," said Chelsea coach Wayne Welton.

The Bulldogs had four errors in the first two innings.

However, Chelsea came back for six runs in the third inning on five walks and a single by Mark Bareis. From then on they were never behind, although Lincoln tied the game in the bottom of the inning.



MARK BAREIS prepares to squeeze the pop up in foul territory during last week's home game with the Milan Big Reds. Chelsea won both games.

## Dog Netters Whip Pinckney

Chelsea Bulldog tennis team won their only match last week with a 5-2 victory over the Pinckney Pirates on Wednesday, April 29 at home.

Kirk Lawton at first singles opened with a 6-1, 6-0 win over Kevin Banchoff.

Freshman John Rigg at second singles defeated Pinckney's Doug Flora, 6-6, 6-3, 8-6.

Chelsea's Jason Richardson, playing third singles, was defeated by Dan Haines, 2-6, 6-4, 1-6.

Jason Overdorf at fourth singles lost to Pinckney's Rob Romano, 4-6, 2-6.

The Bulldogs won all three doubles matches in straight sets.

Mike Popovich and Larry Moore topped Chris Willett and Jeff Yeakey, 6-2, 6-3.

Adam Heeter and Eric Frisinger whipped Steve Tresh and Dave Commire, 6-1, 6-2.

Eric Worthing and John Collins defeated Keith Banchoff and Troy Dudley at third doubles, 6-3, 6-1.

The victory puts Chelsea's record at 3-2.



JENNY PICHLIK has shown a lot of prowess at the plate in recent games for the Chelsea varsity softball team.

## Sprague Wins Penn Relays

Chelsea's Todd Sprague, a senior at Western Michigan University, won the hammer throw at the prestigious Penn Relays in Philadelphia on April 25.

Sprague's winning throw was 177' 4".

## PALMER LEASE-ABILITY PUTS PEOPLE YOU KNOW IN THE DRIVER'S SEAT

7M134  
**1987 Topaz 2-dr. Sport**  
**\$185<sup>86</sup>**  
MONTHLY

Closed end non-maintenance lease. 48 months. Total of Payments \$9,277.92. \$200.00 refundable security deposit plus 1st month payment on delivery plus 4% use tax, lic. and title fee in advance. Lessee has no obligation to purchase car at lease end but may arrange to purchase car at a negotiated price with the dealer. Total mileage allowed 60,000 miles, penalty over 60,000 .06 per mile. Lessee responsible for excess wear and tear.

**PALMER** **FALS**  
FORD — MERCURY FORD AUTHORIZED LEASING SYSTEM

OPEN: MON. AND THURS. 8:30 A.M. 'TIL 9:00 P.M., TUE., WED., AND FRI. 8:30 A.M. 'TIL 6:00 P.M., SAT. 'TIL 1 P.M.

SERVICE OPEN SATURDAYS TOO!  
In Washtenaw County since April 15th, 1912  
**CHELSEA 475-1301**

**TOWER MART PARTY STORE**  
528 N. Main Ph. 475-9270  
**COUNTRY-FRESH EGGS**  
**HOT SANDWICHES**

**PEPSI-COLA SPECIAL**  
2-LITER BOTTLE . . . \$1.59 plus deposit

**8** pac 1/2-liter bottles **\$1.99** plus deposit

**6** 12-oz. cans **\$2.09** plus deposit

Offer good through May 20, 1987

**EVERY WED., 30¢ SINGLES ON ALL 1/2 LITER PEPSI PRODUCTS**

The Humane Society of Huron Valley  
presents  
**THE EIGHTH ANNUAL DOG WALKATHON**

Support our emergency animal rescue and cruelty investigation programs.

**SATURDAY — MAY 9, 1987**  
in celebration of "Be Kind to Animals Week"

- \* Free vaccination, buttons for all walkers
- \* Free T-shirts for all walkers who collect \$100 or more in pledges
- \* Evening "Dinner on Paws" including our Dynamic Duo Grand Prize
- \* Free refreshments and 6 miles of relaxing, country walking

For additional information contact:  
Humane Society of Huron Valley  
3100 Cherry Hill Rd. • Ann Arbor, MI 48105  
662-5585



# BOWLING

## Chelsea Lanes Mixed League

Final Standings, May 1

|   | W   | L   |
|---|-----|-----|
| Everett's Restaurant  | 143 | 102 |
| Wild Four   | 142 | 103 |
| Tigers  | 139 | 106 |
| Carol's Plucking Parlor   | 130 | 115 |
| Jar Heads   | 128 | 119 |
| The Lakers  | 119 | 128 |
| Sparky's  | 118 | 129 |
| Howlett Hardware  | 113 | 132 |
| Ann Arbor Centerless  | 112 | 133 |
| Far Four  | 111 | 134 |
| Comfort Inn   | 109 | 136 |
| Moonsbushers  | 107 | 138 |
| Women, 425 series and over: B. Buss, 429; L. Behnke, 437; D. Keezer, 446; L. Gorlitz, 436; S. Weber, 503; C. Norman, 462.   |     |     |
| Men, 475 series and over: R. Zatorski, 496; T. Schulze, 554; J. Richmond, 484; D. Schulze, 485; E. Keezer, 537; D. Otto, 523; T. Stafford, 540; G. Speer, 481; H. Norman, 503; R. Clark, 499; L. Leath, 486.                        |     |     |
| Women, 150 games and over: J. Schulze, 154; B. Buss, 153; L. Behnke, 157; J. Ziel, 184; T. Jennings, 151; D. Keezer, 177; M. Otto, 155; L. Gorlitz, 158; S. Weber, 152, 180, 171; C. Norman, 194; N. Myers, 162; S. Wolverton, 158. |     |     |
| Men, 175 games and over: R. Zatorski, 211; T. Schulze, 182, 207; D. Harris, 180; E. Keezer, 232; D. Otto, 203, 185; T. Stafford, 211; R. Kaiser, 180; H. Norman, 186, 175; L. Leath, 189.   |     |     |

## Senior Fun Time

Standings as of April 29

|   | W      | L      |
|---|--------|--------|
| High Rollers  | 79     | 45     |
| Bowling Splitters   | 78     | 49     |
| Carl & Girls  | 69 1/2 | 54 1/2 |
| Go Getters  | 69 1/2 | 54 1/2 |
| 2 S's & K.  | 68 1/2 | 51 1/2 |
| Gochanours & Jean   | 54     | 60     |
| Strikers  | 53 1/2 | 61 1/2 |
| All Bad Luck  | 53     | 61     |
| Beemans & Co.   | 54     | 70     |
| Currys & Bill   | 51 1/2 | 72 1/2 |
| Ten Pins  | 50     | 70     |
| Holiday Specials  | 41 1/2 | 82 1/2 |
| Women, 130 games and over: D. Brooks, 152, 170; L. Parsons, 139, 150; C. Stoffer, 130, 152; A. Hoover, 145, 155, 135; E. Curry, 135, 157; F. Kadau, 144; A. Gochanour, 135, 133; J. Scrippler, 149, 134, 133. |        |        |
| Men, 150 games and over: D. Bauer, 160, 162; Ed Curry, 190, 163; L. Boyd, 159; C. Kadau, 163, 173; R. Snyder, 164.  |        |        |
| Women, 350 series and over: D. Brooks, 437; L. Parsons, 383; C. Stoffer, 411; A. Hoover, 435; E. Curry, 398; F. Kadau, 378; A. Gochanour, 386; J. Scrippler, 416.   |        |        |
| Men, 400 series and over: D. Bauer, 459; Ed Curry, 505; L. Boyd, 490; C. Kadau, 488; R. Snyder, 491; O. Beeman, 418.  |        |        |

## Chelsea Suburban League

Final Standings, April 29

|   | W   | L   |
|---|-----|-----|
| D. DeBurring  | 142 | 103 |
| The Doughnut Shoppe   | 138 | 107 |
| Flow Easy   | 134 | 111 |
| After Hour Lock Service   | 134 | 111 |
| Sharon's Short-Cuts   | 130 | 115 |
| Huron Valley Optical  | 127 | 118 |
| Chelsea Assoc. Builders   | 124 | 121 |
| Edwards Jewelry   | 120 | 125 |
| Chelsea Eyeglass  | 111 | 134 |
| Big Boy   | 106 | 139 |
| Chelsea Pharmacy  | 106 | 139 |
| Chelsea Lanes   | 101 | 144 |
| Games of 155 and over:  |     |     |
| M. Rush, 157; J. Schulze, 169, 163; E. Flagg, 172; M. Usher, 159; E. Tobin, 172; T. Saarinen, 158; K. Bauer, 161, 178, 175; K. Powers, 164, 177; M. Biggs, 155; L. Leonard, 172, 188; K. Ellsworth, 187; L. Alder, 173, 166; J. Brown, 157; D. McCalla, 189; J. Mock, 160; S. Janicic, 164; W. Gerstler, 158, 158; S. Jackson, 190; E. Schulz, 163; S. Schulz, 166, 160; F. Ferry, 172; C. Thompson, 161, 164; J. Hafner, 170, 156, 175; D. Collins, 174; D. Keezer, 158; M. Lamey, 169; D. Clark, 165; G. Walke, 178; D. Jackson, 176; B. Gardner, 164; P. Harok, 174, 164, 165; C. Walz, 161; S. Walz, 169, 156; S. Graber, 155; M. A. Walz, 159, 159, 232. |     |     |
| 465 series and over: K. Bauer, 514; K. Powers, 491; L. Leonard, 504; D. McCalla, 472; W. Gerstler, 470; S. Jackson, 475; S. Schulz, 469; J. Hafner, 501; B. Gardner, 469; P. Harok, 523; S. Walz, 471; M. A. Walz, 493.   |     |     |

## Kahuna Mixed League

Standings as of April 26

|  | W  | L  |
|--|----|----|
| Sunday Funnies   | 84 | 42 |
| Hi Rollers Too   | 77 | 49 |
| Kinky Klammy Klan  | 76 | 50 |
| Funny Farm Folks   | 73 | 53 |
| Thursday Night Leftovers   | 71 | 55 |
| Me and Them Three  | 69 | 57 |
| The Fox Side   | 69 | 57 |
| The Family   | 64 | 62 |
| Curly, Moe & Ladies  | 63 | 63 |
| Ma Gu  | 60 | 66 |
| Watt Road Whalers  | 60 | 66 |
| Double Trouble   | 60 | 66 |
| Ewes Gas   | 60 | 66 |
| Over Easy  | 57 | 69 |
| Whitehalls   | 53 | 73 |
| Fred's Bar   | 51 | 75 |
| North Lake Rollers   | 50 | 76 |
| The Rookies  | 38 | 88 |
| Women, games 150 and over: L. Smith, 151; J. Brugh, 167; K. Leach, 155; L. Keil, 192; P. Vogel, 160; J. Wahl, 158; A. Baris, 157; L. Leach, 156; E. Heller, 159, 160; B. Risner, 177, 193; K. Beeman, 151; L. Larson, 162; F. Ferry, 159, 157; G. Reed, 160; M. Doan, 168. |    |    |
| Women, series 425 and over: J. Brugh, 167; L. Keil, 433; P. Vogel, 447; L. Sole, 440; E. Heller, 456; B. Risner, 516.  |    |    |
| Men, games 175 and over: J. Rowe, 175; D. Weaver, 186; H. Smith, 175, 185, 196; L. Leach, 202; D. Elsiele, 183; J. Herrick, 182, 190; M. Bowen, 209; B. Heller, 194; J. Picklesimer, 190; B. Kushnau, 177; D. Rank, 175.   |    |    |
| Men, series 425 and over: R. Brugh, 497; H. Smith, 555; L. Leach, 517; J. Vogel, 497; J. Herrick, 494; M. Bowen, 501; B. Heller, 492; B. Kushnau, 510.   |    |    |

## Sunday Nite Come Ons

Final Team Standings, April 26

|   | W   | L   |
|---|-----|-----|
| Three + One   | 151 | 100 |
| Village Drunks  | 143 | 108 |
| Lotta Balls   | 139 | 112 |
| Waterloo Aces   | 138 | 113 |
| C & V   | 137 | 114 |
| Rosentreters  | 136 | 115 |
| Bollinger Saint   | 135 | 116 |
| Larson & Holmes   | 134 | 117 |
| Sixty Niners  | 133 | 118 |
| Whatchamacallits  | 132 | 119 |
| Over the Hill Gang  | 131 | 120 |
| Furr & Pearson  | 130 | 121 |
| Roberts & Parker  | 129 | 122 |
| Gut Busters   | 128 | 123 |
| Ain't Worth A Dam   | 127 | 124 |
| Dynamic Four  | 126 | 125 |
| Pin Knockers  | 125 | 126 |
| Captain & Crew  | 124 | 127 |
| Women, 150 games and over: M. Miller, 179, 150; D. Dault, 159; D. Klunk, 182, 157; L. Clouse, 168; J. Clouse, 157; N. Seyfried, 150; L. Patton, 168; D. Vargo, 176, 165; H. St. Louis, 150; N. Rosenreiter, 151; B. Larson, 162; V. Ellenwood, 183; K. Rosenreiter, 157; A. Pearson, 173, 172; C. Farr, 166; T. Young, 207, 152; C. Shadley, 156, 169, 155. |     |     |
| Men, 175 games and over: B. Miller, 177; J. Dault, 180, 152; D. Clouse, 204; B. Calkins, 180; A. Rosenreiter, 184; T. Fortner, 188; M. Walz, 177; K. Larson, 181 D. Rosenreiter, 183; M. Dault, 187; C. Young, 176; R. Foytik, 180; J. Shadley, 200, 188; W. Farr, 176.   |     |     |
| 450 series and over: M. Miller, 472; D. Vargo, 462; V. Ellenwood, 463; A. Pearson, 476; T. Young, 504; C. Shadley, 480.   |     |     |
| Men, 500 series and over: J. Dault, 521; D. Clouse, 521; A. Rosenreiter, 517; J. Shadley, 534.  |     |     |

## Rolling Pin League

Final Standings, April 28

|  | W      | L      |
|--|--------|--------|
| Beaters  | 87     | 53     |
| Tea Cups   | 83     | 57     |
| Coffee Cups  | 79 1/2 | 60 1/2 |
| Lollipops  | 77 1/2 | 62 1/2 |
| Grinders   | 77     | 63     |
| Happy Cookers  | 72     | 68     |
| Kookie Kutters   | 71 1/2 | 68 1/2 |
| Troopers   | 71     | 69     |
| Blenders   | 71     | 69     |
| Jellyrollers   | 68     | 72     |
| Sugar Bowls  | 64     | 76     |
| Silverware   | 56     | 84     |
| Pots   | 55 1/2 | 84 1/2 |
| Brooms   | 47     | 93     |
| 500 series: D. Klunk, 192, 149, 166; G. Clark, 191, 177, 155-52.   |        |        |
| 400 series: I. Thebaudet, 482; B. Parish, 473; P. Harok, 499; B. Selwa, 429; K. Weinberg, 411; J. Guenther, 410; P. Wurster, 424; M. Nadeau, 428; R. Musbach, 456; J. Staphish, 419; M. Plumb, 433; A. Grau, 444; B. Wolfgang, 427; B. Hals, 410; L. Foisie, 432; J. Canender, 433; M. Biggs, 427; S. Bainton, 469; S. Fusco, 456; M. Middleton, 449; M. Setta, 415; I. Fouty, 428; S. Ritz, 440; M. Kozminski, 439; L. Clouse, 444.   |        |        |
| 300 games and over: L. Clark, 144; M. Birtils, 150; J. Thebaudet, 158, 181; J. Smith, 150; B. Parish, 160, 156, 157; P. Harok, 189, 150, 160; S. Setz, 142; L. Hallo, 166; B. Selwa, 153, 159; K. Weinberg, 141, 141; S. Ringe, 142; J. Guenther, 144, 149; M. Nadeau, 162, 162; R. Musbach, 163, 148, 144; J. Staphish, 170; M. Plumb, 163; A. Grau, 173, 147; B. Wolfgang, 166; B. Hals, 160; L. Porter, 164; J. Canender, 149, 157; M. Biggs, 170; S. Bainton, 168, 163; S. Fusco, 148; M. Middleton, 162, 156; M. Setta, 160; B. Van Gorder, 141; I. Fouty, 165; S. Ritz, 146, 146, 148; M. Kozminski, 158, 155; G. Klunk, 145; L. Clouse, 174, 152; K. Strock, 141. |        |        |

## Leisure Time League

Standings as of April 30

|  | W      | L      |
|--|--------|--------|
| Country Belles   | 76     | 60     |
| Sudden Death   | 75     | 61     |
| Rollers  | 74     | 62     |
| Misfits  | 71 1/2 | 64 1/2 |
| Shud-O-Bens  | 67 1/2 | 68 1/2 |
| Oops   | 67     | 69     |
| Mamas & Marys  | 67     | 69     |
| Ladies   | 65     | 71     |
| The Favorites  | 64     | 72     |
| Lucky Strikers   | 53     | 79     |
| 500 series: C. Collins, 512; J. Hafner, 540; P. McVittie, 503.   |        |        |
| 400 series: M. Lamey, 428, K. Cross, 457; B. Kles, 422; L. Sole, 492; K. Haywood, 449; G. Wheaton, 496; D. Keezer, 461; N. Kern, 474; M. Nadeau, 439; P. Weigang, 421; B. Robinson, 467; R. Horning, 463; T. Doll, 422; M. Hanna, 411; B. Parish, 430; K. Correll, 414; B. Hains, 454.   |        |        |
| Games 140 and over: C. Collins, 153, 178, 181; J. Park, 153; M. Lamey, 148, 153; K. Cross, 170, 162; B. Kles, 149; L. Sole, 163, 145, 184; K. Haywood, 192; G. Wheaton, 153, 159, 150; D. Keezer, 175, 155; J. Hafner, 180, 180, 157; B. Zenz, 148; N. Kern, 176, 176; P. McVittie, 181, 153, 169; P. Whitesall, 146; M. Doan, 155; J. Rimmenschneider, 148; M. Nadeau, 141, 161; P. Weigang, 152, 144; B. Robinson, 170, 142, 155; T. Hurn, 157; R. Horning, 160, 144, 159; M. Doll, 159; M. Hanna, 156, 151; B. Parish, 159; M. R. Cook, 149; L. Acree, 154; K. Correll, 170; B. Hains, 162, 150, 142. |        |        |

## Super Six

Final Standings, April 29

|  | W   | L   |
|--|-----|-----|
| Five Alive   | 136 | 88  |
| The Bloopers   | 118 | 106 |
| Chelsea Milling  | 112 | 112 |
| The Classic Five   | 111 | 113 |
| Highly Hopefuls  | 105 | 119 |
| K. of C. Auxiliary   | 90  | 134 |
| Games over 150: S. Steele, 171, 172; K. Clark, 161; L. Raade, 220, 179; D. Borders, 201, 167; V. Reynolds, 158; J. Armstrong, 165; R. Hummer, 160; G. Baczynski, 185; J. Hatch, 154; D. Stahl, 157; S. Hinkleley, 160; L. Stahl, 166, 153; E. Good, 150; R. Hilligoss, 175, 188, 163; S. Thurkow, 161; B. Phelps, 198. |     |     |
| Series over 450: S. Steele, 491; L. Raade, 532; D. Borders, 502; L. Stahl, 465; R. Hilligoss, 524; B. Phelps, 473.   |     |     |



**DROPPING A PERFECT BUNT**, Chelsea's Leah Enderle raced to first to load the bases against Gabriel Richard. Unfortunately, the Bulldogs left the bases loaded and lost the game to the Irish.

## Softball Invitational Won by Richard, Dogs Blanked in Finals

Chelsea Bulldog softball team took second place in the eight-team Chelsea Invitational tournament last week-end after being shut out in the finals by Gabriel Richard, 5-0.

Jill Sherrill won her second game of the day over Chelsea in the finals, after stopping the Bulldogs in the first game of the tournament, 8-4.

"We got a lot of runners to first base, but we couldn't get them any farther," said Chelsea coach Charlie Waller.

"We just weren't hitting the ball, and I think we were a little tired. Peggy Hammerschmidt started in the finals rather than ace Pam Brown, who pitched the opening game loss. Waller said he wanted to use someone Richard hadn't batted against.

"Even though they made some errors in other games, they didn't make any mistakes against us," Waller said of the defensive effort of Richard.

Richard picked up two runs in the second inning and three more in the fifth.

In the opening game with the Irish, which the Bulldogs lost 6-4, Chelsea had plenty of chances to win as they left the bases loaded in each the third and sixth innings.

Chelsea fell behind 3-0 in the first inning as the Dogs played sloppy defense, committing two errors.

"We started slow as a team and we seem to have our trouble at the beginning," Waller said.

Alisha Dorow, Kim Easton, Trisha Matloff and Ceia Murphy each had two hits for the game. Easton was thrown out at the plate after trying to score from third on a fly ball to right center. It took a perfect throw, and Richard executed perfectly.

Chelsea's won the second game of

the tournament over Holt, 11-3, but it took an eight-run seventh inning for the Dogs to prevail.

Hammerschmidt struck out seven batters.

Dorow and Stump each had two hits and Murphy had three hits.

South Lyon was Chelsea's third opponent and the Dogs took a 10-2 victory.

The Lions, one of the top teams in class A, scored both runs off Brown in the fourth inning.

Chelsea picked up three runs in the third inning, but broke the game open in the fourth inning with seven runs, highlighted by Jenny Pichlik's two-run triple.

Dorow also chipped in with two hits. Chelsea's 6-4 win over Jackson Northwest had Waller looking for the right pitcher as Hammerschmidt started, and Jenni Smith, Stump and Brown all worked in relief.

"We were real eager to win this one because we had split with them earlier in the season," Waller said.

Easton had a big double in Chelsea's five run third inning. The Dogs opened up a 6-0 lead after picking up another run in the fourth before Hammerschmidt couldn't find the plate in the fifth inning.

Smith and Stump didn't have much more success, so Waller called on Brown to finish.

"I felt good about the whole tournament, although we would have liked to have beaten Richard," Waller said. Richard is the state's top-ranked class C team.

"Parents and the coaches did a superb job with the tournament and it was a lot of fun playing against good competition."

## Beach Girls Thump Dexter, Are Second at NW Relays

Beach girls track team competed Friday, May 1 with 11 schools at the Jackson Northwest Relays and returned with the runner-up trophy. Hillsdale was the winning team.

Each of the nine relays entered, placed.

Leading the way were the field event entries as each placed second in their event. Particularly exciting was the high jump. Erika Boughton, competing for the first time and coming off with an ankle injury, set a new school high jump record with a leap of 4'9", breaking the old record of 4'8" set in 1976. She teamed with Jeanne Rossi and they missed first by just one inch.

Second place in shot put was earned by Colleen Scharphorn and Jane Pacheco.

Long jump: 2nd place, Deanna Richardson and Kathy Granger.

Shuttle hurdles: 2nd place, Jenny Bobo, Leah Hadley, Kelly Cross, and Scharphorn.

Distance medley: 3rd place, Carrie Flintoft (800m), Richardson (400m), Stacey Gallagher (1200), Kathy Issel (1600m).

Middle distance medley: 4th place, Granger (400m), Angela Pace (200m), Rossi (200m), and Martina Street (800m).

800 relay: 4th place, Krista Johnston, Michelle Hollo, Mercedes Hammer, and Richardson.

400 relay: 4th place, Rossi, Hadley, Amy Weir and Pace.

Sprint medley: Cindy Noble (100m), Pacheco (100m), Melanie Bendrey (200m), and Issel (400m).

In the opening meet of the season on Wednesday, April 29, the girls returned with a promising 91-32 victory at Dexter.

The team showed good depth as they placed at least two girls in every event except high jump and won all three relay races.

Leading the way with first-place efforts in each of her three allowable entries were Richardson with a long jump of 15 1/2", a 29.6 in the 200 sprint, and anchoring the 800 relay; and Rossi with a 4'6" high jump, a 75 sprint win, and anchoring the winning 400 relay.

## Natural History Assoc.

### Offers Three Programs

"Spring Wild Edibles," "Spring Time Stars," and "Trees and Shrubs in Spring" are the three programs offered by the Waterloo Natural History Association this week-end, May 9 and May 10.

In the edibles class, wild foods specialists Tom and Sandra Jameson will provide an introduction to springtime plants that may be made into main dishes, snacks and teas. Participants should meet at the Nature Center parking lot at 1:30 p.m. on Saturday.

Saturday evening at 8:30, stargazer Jo Chadburn will lead a tour of the springtime night sky, featuring planets, galaxies, and constellations. Meet at Portage Lake Campground ball diamond and bring something to sit or lie on, and binoculars if possible.

Sunday at 1:30 p.m., botanist Mike Penskar will teach a class on the springtime activities of local woody plants, pointing out the flowers on trees and shrubs.

**Carpenter Archery Corp.**

Archery Supplies  
Archery Lessons  
Hunting Videos

**RUSTY CARPENTER ARCHERY CORP.**

Phone (517) 851-7312

4780 Shepper Rd., Stockbridge

**ATTENTION VACATIONERS!**

**Replacement Tops for Tent Campers**

**FOX TENT AND AWNING CO.**

617 S. ASHLEY

**665-9126**

**Spring Car Cleanup**

- \*Interior cleaned.
- \*Carpet shampooed.
- \*Exterior washed.
- \*Machine rubbed & waxed

**SPECIAL**

**'175.00 VALUE**

**\$75.00 OFF With This Coupon**

**PLEASE CALL FOR APPOINTMENT**

**ROBERTS**

**Paint & Body, Inc.**

610 E. Industrial Chelsea, MI

Phone (313) 475-1149 or 475-344



## Softball Frosh Lose A Pair

Chelsea High school freshman softball team dropped two games at Novi last Friday.

In game one, Novi scored 14 runs to Chelsea's 11. Scharme Petty pitched the first three innings and Lisa Unterbrink pitched the last three. Fine defensive plays by Cori Tremper and Vicki Niethammer kept Novi from scoring more runs.

In the second game, pitcher Christy Petty allowed only two runs in a 2-1 loss.

Amy Thompson did an outstanding job at catching. Heather Bro played well, both defensively and offensively.

"The girls played extremely well against a junior varsity team," Chelsea coach Dennis Petsch said.

"Novi even had several varsity players drop down for our game. We gave them a good outing."

## Weber Named Hon. Mention In NAIA Vote

Chelsea's Anne Weber, a sophomore at Siena Heights College, was named to the honorable mention team of the National Association of Intercollegiate Athletics All-District 23 for her performance on this year's varsity softball team.

Weber, the Saints' second baseman, hit .287 for the season but led the team with a .540 on base percentage that included a team-high 37 walks. She also led the Saints in scoring with 31 runs.

Subscribe today to The Standard

### FRANK GROHS CHEVROLET BODY SHOP

7130 DEXTER RD.  
DEXTER

New Expanded

Facility

FREE ESTIMATES

WE DO:

— Rust Repairs

— Corvettes

— Insurance

— Complete Paint Framework

426-4677



SENIOR PITCHER PAM BROWN fires to the plate during the opening game of the Chelsea Invitational against Gabriel Richard. Richard won the tournament, defeating the Bulldogs twice.

## JV Dogs Blast Milan, Lincoln in SEC Softball

This is not a misprint: The Chelsea Bulldog junior varsity softball team scored 75 runs in two games, beating the Milan Big Reds 50-5 and 25-5 in action last Tuesday, April 28 in Milan.

In other action on Thursday, Chelsea bats were a little quieter in downing the Lincoln Railsplitters at home, 22-2 and 18-1.

In the opening Milan game, Chelsea scored 11 runs in the first inning and 13 runs in the second as pitcher Laura Unterbrink ran her record to 4-0. The Bulldogs picked up 21 hits in the five-inning contest.

Shannon Losey and Christy Petty each had four hits to lead the attack. Jenny Ghent and Laura Unterbrink each had three hits, and Heidi Boyer

and Holly Baltzell each had two.

Unterbrink struck out eight and tossed a one-hitter.

In the second game, Jenni Smith won her third game of the season with a three-hit, nine-strikeout performance.

Chelsea had 19 hits as Petty, Unterbrink and Smith had three each and Losey, Kelly Dale, Jenni Ghent and Lisa Unterbrink each had two.

Losey had a triple and a homer. Smith had a triple. Ghent, Heather Neibauer, Dale and Lisa Unterbrink each had a double. Laura Unterbrink pounced out two doubles.

Ghent turned in a double play in the first inning to help the Dogs out of a tight spot.

In the opening game with Lincoln, Chelsea scored 18 runs in the first inning to put a lock on the game early.

Jenni Smith picked up the win with a one-hit, 11-strikeout performance. She showed good control in walking just three.

Smith was also tough with the bat, driving in five runs with two home runs.

Losey had two hits and catcher Jeannie Hei, had a two-run triple.

In the second game, Laura Unterbrink ran her pitching record to 5-0, striking out five batters.

Smith socked a three-run homer, Neibauer hit a two-run homer and Heidi Boyer hit a two-run double to key the offense. Kelly Dale also added two hits.

Chelsea scored seven times in the second inning and eight times in the third.

Chelsea has a perfect 11-0 mark and 6-0 record in the SEC.

### CHS JV Baseball

May 7—Dexter ..... H 4:00  
May 11—Tecumseh ..... A 4:30  
May 14—Pinckney ..... H 4:00  
May 19—Brighton ..... H 4:00  
May 21—Fowerville ..... A 4:00

Give a Gift Subscription  
To The Chelsea Standard

## Lincoln Outruns Dog Girls In Tough Conference Meet

Chelsea girls track team ran against pre-season SEC favorite Lincoln and lost, 75-53, Thursday, in a meet that was never close.

Lincoln built up a 27-9 lead in the field events as the Bulldogs managed only seconds from Cris Zerkel in the shot and discus, and thirds from Dena Stevens in the discus, Sarah Schaeffer in the high jump and Tammy Browning in the shot. Browning had her season's best at 29' 4 1/2".

Only the distance runs kept the score close. Chelsea won the 3200

relay with Debi Koenn, Vicki Bullock, Sarah Grau, and Helen Cooper, and swept the 1600 with Kasey Anderson, Sallie Wilson and Suzanne Cooper and the 3200 with Anderson, Suzanne Cooper, and Kim Roberts. The Bulldogs struggled in the 800 but took a first and third as Koenn came from behind in the final 50 meters for the win and Bullock added the third.

Lincoln dominated the sprints and hurdles as they won both 400 and 800 relays and April Chenault won the 100, 200 and 400. Tami Harris ran well for the Bulldogs, finishing second in the

100 with :13.1 and the 200 with :27.1. Jennifer Rossi ran a fine 1:02.9 400 to finish second. Danica Disbro scored Chelsea's only points in the hurdles with a third in the 300 hurdles.

The meet did end on a good note as the Bulldogs followed the sweep in the 3200 with a solid win in the 1600 relay from the team of Chris Newman, Rossi, Disbro and Anne Steffenson.

"Lincoln has a solid team built around several outstanding individuals," said Chelsea coach Bill Bainton.

"They're going to be tough to beat this year for the SEC title."

## JV Baseball Squad Tops Milan, Lincoln Railsplitters

Chelsea High school's junior varsity baseball team won single games with the Milan Big Reds and Lincoln Railsplitters last week to even their Southeastern Conference mark at 2-2.

In the Tuesday, April 28 game with Milan at Milan, David Adams singled home the winning run in the top of the seventh inning as the Dogs took a 10-9 decision.

Matt Forner scored the winning run after he singled and advanced on a sacrifice by Rob Lyerla.

Trailing 4-3, the Bulldogs scored six runs in the fifth inning keyed by two walks, a two-run single by Dwayne Elkins and run-scoring singles by Lyerla and Adams.

Chelsea pounded out 14 hits including two each by Lumen Strong, Elkins, Bryant Beard, Mike Kushmaul and Adams, and three hits by Mark Larson.

Jerry Rinehardt pitched 4 1/2 innings, Jeff Patterson pitched 3 1/2 of an inning and Craig Maynard picked up the win pitching the final two innings.

The second Milan game was called after three innings due to darkness, with the Dogs leading 8-2.

Chelsea hosted the Railsplitters on Thursday, taking the first game 7-4 behind the eight-hit pitching of Lyerla.

The second game again was called due to darkness with the score tied 9-9 after five innings. The game stands as a tie.

In the opening game, Lyerla struck out 13 and walked four in going the distance.

Chelsea also pounded out 10 hits for their second consecutive good outing at the plate.

The game was scoreless through four innings. Lincoln picked up three runs in the top of the fifth and Chelsea responded with five runs in the bottom of the inning.

A two-run homer by Larson was the big hit in the inning, along with a double by Beard. Lyerla laid down a successful suicide bunt for another run.

Larson's two-run double in the sixth inning helped pad the lead.

Strong, Beard, Larson, Maynard and Adams each had two hits in the game.

"We're starting to hit the ball and that's encouraging," said Chelsea coach Jim Ticknor.

### Morning Bird Walk Slated at Hudson Mills

Several nature programs will be held at the Nature Centers of the Huron-Clinton Metroparks during the period of May 16-17.

"Morning Bird Walk," an outside Bluebird hunt and discussion, will be held starting from the Outdoor Activity Building of Hudson Mills Metropark on Saturday, May 16 at 10:30 a.m.

These programs are all "free" and advance registration is required. For information/registration, contact the Nature Centers, phone 1-800-24-PARKS (toll-free). A vehicle entry permit is required.

Please Notify Us  
In Advance of  
Any Change in Address

Deere Season is on!

## Now get some of the best lawn equipment money can buy for no money at all

It's Deere Season! And we've targeted special values for you... with a John Deere attachment or product (shown in free when you buy selected models of John Deere lawn equipment. Check the list and set your sights on bagging a deal! Offers end May 31.



Buy a John Deere 21-inch lawn mower and get the bagger free!



Buy a John Deere RX or SX Riding mower and get a 72E Trimmer free!



Buy a John Deere 100 Series Lawn Tractor and get one of these free: Power Flow material collection system... 42- or 54-inch blade... 80 Dumpcart... 216 Tiller... No. 3 Lawn Edger... 350G Gas Trimmer... 38T Lawn Sweeper... 20-inch lawn mower... or 322 Snow Thrower

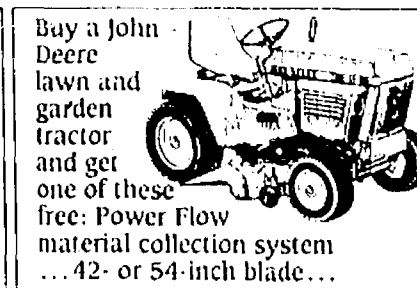

Buy a John Deere 100 Series Lawn Tractor and get one of these free: Power Flow material collection system... 42- or 54-inch blade... 80 Dumpcart... 216 Tiller... No. 3 Lawn Edger... 350G Gas Trimmer... 38T Lawn Sweeper... 20-inch lawn mower... or 322 Snow Thrower

### HURON FARM SUPPLY

Ph. (313) 426-8847  
8250 Dexter-Chelsea Rd. Dexter, Mich.

## UNADILLA STORE AND DELI

Sun.-Thurs.  
Open 10:00-9:00

Fri. & Sat.  
Open 9:00-11:00

SINCE 1873

OLDEST STORE IN LIVINGSTON COUNTY  
IN OF DOWNTOWN UNADILLA

OPEN ALL YEAR - 7 DAYS 498-2400

WE HAVE GROCERIES - BEER - WINE - LIQUOR - ICE CREAM - WOOD - FISHING NEEDS - GAS - OIL - A LITTLE OF EVERYTHING

Support your local farmer,  
buy our REAL ice cream  
& dairy products.



DELI IS OPEN

RENIE'S HERE - HOME-MADE PIZZAS

ALWAYS-BIG SUBS, BREAD STICKS, PIZZA SLICES  
SMALL STUFFED PIZZAS

DELI HOURS ARE FRI., SAT., & SUN. FROM 5 P.M. TILL CLOSING  
REGULAR, CHOCOLATE, SALAD & VEGETARIAN PIZZAS

### OUR ICE CREAM PARLOR IS OPEN

REAL ICE CREAM - NEW HOME-MADE WAFFLE CONES  
HOT FUDGE SUNDAES (you can eat dish and all)

16 FLAVORS OF ICE CREAM  
& PENNY CANDY

BETTY LYTTLE, Owner



## ALUMINUM ALUMINUM ALUMINUM RAMPS PIERS SEAWALLS FLOATING DOCKS

313 426-5500

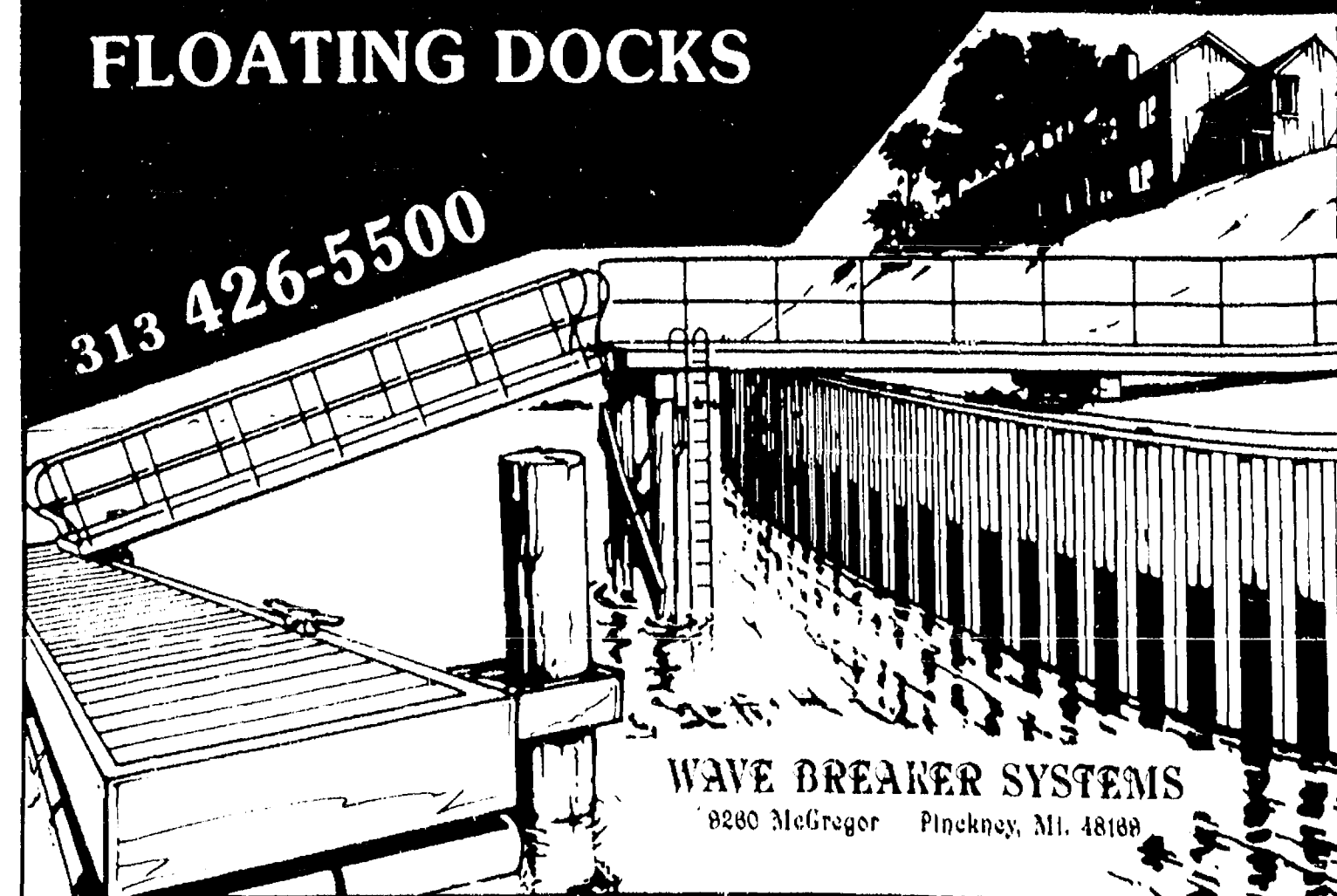

WAVE BREAKER SYSTEMS

8280 McGregor Pinckney, MI. 48168



## Beach Boys Have Good Meet Despite Loss to Rival Dexter

Beach Middle school boy's track team dropped their first dual meet of the season last Wednesday, April 29 to Dexter, 75-57.

Despite the loss, coach Dave Brinklow said he was very pleased with his team's performance.

"I was very happy with the attitude of the guys," said Brinklow. "I saw 100 percent effort right through the last event. Everyone seemed to be having a great time participating so that makes it fun. We also got some nice surprises, especially in the field events. Our big problem was losing all three relays. That alone cost 15 points so that was the big difference in the meet."

The meet started with a Chelsea sweep in the high jump event. Kerry Plank took first with a jump of 4'10"; Jim Hassett and T. J. Hackworth tied for second place with 4'8" jumps. Other Chelsea high jumpers were Vince Dunn, Adam Tillman, Adam Taylor, and Jeremy Guenther.

Hackworth also made a fine performance in the pole vault event which he won with a vault of 8'9". Jim Steele, Dan Petty and Todd Osborne also vaulted. Then it was a second-place tie for Brett Salamin and Joe Manns in the long jump with jumps of 14'11 1/2". Also in the long jump were Tillman, Von Acker, Jim Robinson, Sean Daigle, Matt Capper, Al Hammerschmidt, and Taylor. Tim Hubbell and Bryce Hansen competed in the shot put event with Hubbell placing third at 25'4".

The running events began with the two-mile run where Hammerschmidt took second place, 12:45, and Jason Allen was third, 13:39.

Plank took first place in the 55 meter hurdle event in :10.03, followed by Robert Jaques, Steele, Brian An-

dress and Osborne. Then the 800 meter relay team of Salamin, Hubbell, Taylor and Acker took second place.

In the 800 meter run, Jim Hassett won in 2:31.59, and Capper took third 3:00.23. Jeremy MacKinder and Ben Manning also ran the 800. Then Manns place third in the mile, 6:07.9 with Kelly Beard right behind.

In the 100 meter dash Hubbell placed third in :13.8, followed by Steven Pieske, Nathan Correll, Richard Mason, and Karl Danforth. Jim Hassett took third in the 400 meter run in 1:06.36; Petty was third in 1:10.83. Also competing in the event were Dan Tassinari, Kirk Hedding, John Weinberg, Allen, MacKinder, and Nathan Farnsworth.

Plank was second in the 100 meter hurdles in :13.55 and Capper was third in :15.40.

Then it was another Chelsea sweep in the 70 meter dash with Hackworth first :10.39; Robinson second, :10.80; and Correll third :11.38. Manns, Pieske and Mason also ran the 70.

In the 200 meter dash Salamin was second, :29.33 and Acker, third, :30.58, followed by Tassinari, Hedding and Farnsworth.

The 1600 meter relay team of Weinberg, John Royce, Jaques and Hammerschmidt placed second as did Robinson, Dunn, Pieske and Tillman in the 300 meter relay.

The team also competed in the Jackson Northwest relays last week, placing 10th. Scoring relays for Chelsea included, Taylor, Acker, Plank and Hassett, second in the 800 meter relay; Hackworth and Steele, sixth in the pole vault relay; and Salamin and Manns were sixth in the long jump relay.



CHELSEA'S VARSITY BASEBALL TEAM was named Team of the Week recently by radio station WHYT-FM of Detroit for the Bulldogs' performance in the Chelsea-Manchester Invitational tournament a couple of weeks ago. Rik Jagger, right, sports director of the station, presented Chelsea Athletic Director Larry Reed with a plaque last week honoring the achievement.

## Two Chelsea Students Named to Siena Honor Society

Pamela Mullaly, daughter of Frances and Michael Mullaly of Wellington St., and Karen Wilson,

daughter of Margaret and George Wilson of Orchard St., have been named to Siena Heights College's Honor

Society, Sigma Kappa Alpha. Pamela Mullaly is a sophomore, while Karen Wilson is junior majoring in Hotel, Restaurant and Management.

## Beach Girls Top Dexter

(Continued from page nine)

The following girls placed for the Bulldogs.

Shot put: 1st Scharphorn; 2nd, Pacheco.

Long jump: 1st Richardson; 2nd, Granger.

High jump: 1st, Rossi.

3200 run: 2nd, Gallagher, 3rd, Street.

55 hurdles: 1st, Scharphorn; 3rd, Bobo.

800 relay: 1st, Charity Allen, Krista Johnston, Hollo, and Richardson.

800 run: 1st, Christine Burg; 2nd, Becky Erskine; 3rd, Danielle Taylor.

1600 run: 1st, Issel, 6:28; 3rd, Kelly Cross.

100 dash: 1st, Pace; 2nd, Leah Hadley.

400 run: 2nd, Granger; 3rd, Burg.

100 hurdles: 1st, Bobo; 3rd, Scharphorn.

70m: 1st, Rossi; 2nd, Weir.

200 dash: 1st, Richardson; 2nd, Allen.

1600 relay: 1st, Gallagher, Street, Granger, Issel.

400 relay: 1st, Hadley, Weir, Pace, Rossi.

Imagine a lawn that repels weeds, resists disease, dislikes fertilizer, stays green late in the season and—best of all—barely grows! According to International Wildlife magazine, a Canadian geneticist says he has produced 35 lines of such a miracle grass from 17 alpine species. The Canadian government is already using the slow-growing grasses along highways, but it will be another four years or so before they're available commercially.

## Manchester Boat-Canoe Race Scheduled May 17

Spring has finally arrived in Michigan, bringing with it clear skies, warm weather and plenty of sunshine. The arrival of spring always heralds the annual Manchester Amateur Boat and Canoe Race held on the historic Raisin River, Sunday, May 17.

This race is jointly sponsored by the Optimist and Jaycees Clubs of Manchester. 1987 will mark the 21st anniversary of the canoe and boat race, which attracts hundreds of people throughout Southeastern Michigan.

Fellows Bridge is the traditional starting point for the race and is located on Sharon Valley Rd., about two miles west of the junction of Sharon Valley Rd. and State Route M-52 at the north edge of Manchester. Sharon Valley Rd. begins right behind the Case International equipment dealer.

The 1987 race will be divided into five different categories: (1) Ladies canoe open partner; (2) Open boat choose partner; (3) Man and woman canoe; (4) Open canoe choose partner; and (5) father and child canoe. The race will begin promptly at 1

p.m., with the ladies canoe open partner group going first.

Entry fee for the race is \$5 per person. Children under 13 may register for free, but each canoe must have at least one person aged 13 years or older. Registration forms are now available at Krauss Pharmacy in Manchester, or may be ordered by mail from Bruce Bates, 216 Auburn, Manchester 48158, phone 428-9616.

Trophies for first and second place will be given to the winners of each event. Free refreshments will be provided for all participants at the Knights of Columbus Hall (next to the Village Post Office) following the race.

Everyone is invited to attend this annual event, even if you don't plan to enter the race, it is fun to come and cheer the contestants on to victory from the Main St. Bridge.

Great debates have been waged over what constitutes authentic chili, and only the presence of chile peppers is undisputed.

# MORNING

## LISTEN! DISCOVER!

# GREAT WAYS TO START YOUR DAY!

### TODD ALAN YOUR HOST

Your early morning friend, 6:30 - 10 a.m. Mon. thru Sat., with music and interesting personalities. Sports Reports at 7:20 and 8:20 a.m.

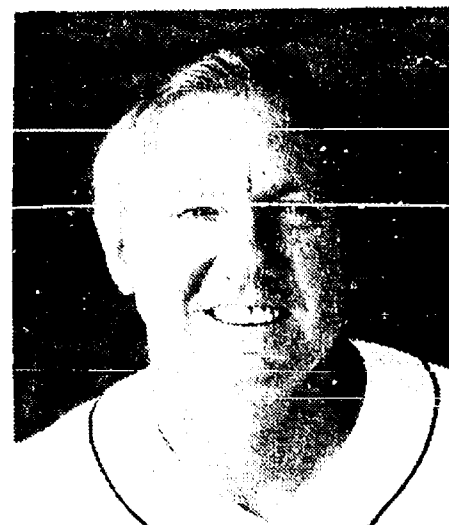

### AL KALINE "TIGER TALK"

8:45 a.m. Mon., Wed., Fri. Ex Tiger, Hall-Of-Famer Al Kaline with an authoritative report and up-to-the-minute inside dope on the Detroit Tigers.

### JOANIE SILVI NEWS ANCHOR

5 minutes before every hour, Joanie brings you the latest news from Ann Arbor, Washtenaw County and Michigan. Monday thru Friday.



### TONY SULLIVAN CLIMATOLOGIST

You'll know what to expect from the weather when you catch Tony's comprehensive weather summaries at 7:45, 8:45 and 9:45 a.m. Mon. thru Fri.

## American Information Radio Network abc

- ★ PAUL HARVEY. America's most popular commentator. 8:30 a.m. Mon. thru Sat.
- ★ ABC INFORMATION NETWORK NEWS on the hour every hour.
- ★ THE GORDON WILLIAMS BUSINESS REPORT. 7:30 a.m. Monday thru Friday.

KEEP YOUR CLOCK RADIO SET ON "THE ONE ON THE MOVE"

# WPAC

## AM 1050

You still have a chance to win BIG BUCKS in our \$5,000 Cash Give-Away. Register now!

**Pay off your mortgage and send your kids to college... with UNIVERSAL LIFE**

You can reach your most important goals with a Universal Life policy from Farm Bureau Life Insurance Company of Michigan. Besides low-cost life insurance protection, Universal Life helps build a substantial cash value fund that you can use to buy a house, pay off a mortgage, or educate your kids. Find out more about the one policy that can meet the needs of your life.

Making your future a little more predictable.

**FARM BUREAU INSURANCE GROUP**

**DAVE ROWE, CPCU**

121 S. Main  
Chelsea, MI 48118  
(313) 475-9184

**Dealicious.**  
The real deal meal.

**A&W Restaurant of Chelsea**  
1555 S. Main St., Chelsea  
Ph. (313) 475-2055

**Double Cheeseburger, Large Fries, Frosted Mug of Root Beer** **\$2.29**

**A&W RESTAURANTS**  
**DISCOVER THE TASTE**

**A&W Restaurant of Chelsea**  
1555 S. Main St., Chelsea  
Ph. (313) 475-2055

Offer expires May 31, 1987



PAGE  
DEADLINE:  
NOON,  
SATURDAY  
Phone  
475-1371

# PUT IT IN THE MAINTENANCE FOR RESULTS

Just  
Phone  
475-1371

## Automotive

### Grohs Chevy

"Ride With A Winner!"  
7120 Dexter-Ann Arbor Rd.

426-4677

6 Month/6,000 Mile  
Powertrain Coverage  
Standard on  
ALL Used Vehicles\*

THROUGH MAY 1130

| 1973 TRAUCA            | ..... | \$1,000 |
|------------------------|-------|---------|
| 1985 CITATION          | ..... | \$500   |
| 1985 MONTE CARLO       | ..... | \$750   |
| 1985 S-10 PICKUP       | ..... | \$500   |
| 1980 CHEVETTE, brown   | ..... | \$500   |
| 1980 MALIBU WAGON      | ..... | \$500   |
| 1984 CAPRICE           | ..... | \$750   |
| 1984 CELEBRITY         | ..... | \$750   |
| 1980 EL CAMINO         | ..... | \$500   |
| 1984 CHEVROLET         | ..... | \$750   |
| 1985 CITATION          | ..... | \$500   |
| 1985 CELEBRITY         | ..... | \$750   |
| 1979 CHEVETTE          | ..... | \$500   |
| 1978 MONTE CARLO       | ..... | \$500   |
| 1983 CELEBRITY         | ..... | \$500   |
| 1978 K-20              | ..... | \$500   |
| 1980 CHEVETTE, yellow  | ..... | \$500   |
| 1979 K-20              | ..... | \$500   |
| 1982 Z28               | ..... | \$750   |
| 1979 JEEP              | ..... | \$500   |
| 1978 FORD, stake       | ..... | \$500   |
| 1984 DODGE Aries Wagon | ..... | \$500   |
| 1984 JEEP              | ..... | \$750   |
| 1978 REGAL             | ..... | \$750   |
| 1981 RELIANT           | ..... | \$500   |
| 1979 FORD              | ..... | \$750   |
| 1984 CAVALIER          | ..... | \$750   |
| 1979 FORD, blue, 4x4   | ..... | \$500   |
| 1985 COLT              | ..... | \$500   |
| 1982 TORO              | ..... | \$750   |
| 1979 T-BIRD            | ..... | \$500   |

\*1977 Models and newer with  
100,000 miles or less.

Open Daily till 6 p.m.  
Mon. & Wed. till 8 p.m.  
Open Sat., 9 to 1

## Cash or Consign

Let us pay top dollar for your quality  
used car/truck. Cash, check, payoffs  
arranged.

Let us sell your car/truck on consign-  
ment. Two contracts available, flat  
fee or straight percentage.

CALL FOR DETAILS

## Palmer Motor Sales

An Exclusive Agent for  
National Autofinders  
475-1800 Chelsea 475-3650  
481f

'69 CLASSIC NOVA, 6-cyl., auto-  
matic. No rust, runs great. White  
with black interior. Must see. \$700 or  
best offer. 475-9347 after 3 p.m. -x49

'78 BLAZER — Cheyenne pkg. V-8,  
auto., snow plow. Good cond.  
\$2,800. Ph. 426-4218. -x49

'86 PLYMOUTH TURISMO — Excellent  
condition. 5 speed. Call evenings,  
426-3761. -x49

'77 TOYOTA COROLLA — Must sell,  
\$400 or best offer, after 5:30.  
475-7824. -x49

'82 BUICK ELECTRA Estate Wagon.  
Full power cruise, tilt, air, stereo,  
cassette, defogger. No rust. \$6,500.  
Ph. 475-3219. -x49

'76 MONTE CARLO LANDAU —  
2-door, power steering, new  
brakes, AM-FM stereo. Excellent  
condition and transportation. A  
classic. \$1,100 negotiable. 475-2857.  
-50-3

## BODY SHOP

COMPLETE FULL TIME  
Estimates Available

## PALMER FORD

222 S. Main 475-1301

'76 FORD Flatbed Truck for sale  
Ph. 426-5500. 71f

## Automotive

'84 DODGE CARAVAN S.E. —  
5-speed, sun screen, cruise con-  
trol, 7-passenger, AM/FM cassette,  
sharp, well maintained. 426-4141  
after 5 p.m. -x49

'78 DODGE VAN — 3-speed, runs  
great, new tires, \$95. Ph. 475-9931.  
-x49

'77 TOYOTA CELICA — Air condi-  
tioning, AM/FM stereo, \$500 or  
best offer. After 5:30 p.m., 475-1503.  
-x49

## Motorcycles

1980 KAWASAKI LTD 1000 — Excel-  
lent condition, 4,500 miles, \$1,500  
or best offer. Ph. 475-3408, ask for  
Randy, between 5 and 10 p.m. -x49

1985 HONDA XR, 100 cc. Bought new  
in '86. Very good condition, \$700 or  
best. Call (517) 522-8245, Grass Lake.  
-x49

## Farm & Garden

OLIVER 1850 gas tractor — Very good  
condition, \$3,400 or best offer. Ph.  
475-3408, between 5 and 10 p.m. -x49

REGISTERED HOLSTEIN BULL for sale,  
15 mos. old, \$800. 2 springing hol-  
stein heifers, \$900 ea. Dale  
Kellenberger. Ph. (517) 596-2578. -x49

FOR SALE — 2-row John Deere corn  
planter, 6-row John Deere liquid  
series planter, 4-16 International pull  
grow. New 9-in. and 12-in. post hole  
diggers. Stone rake with rear  
wheels. Used tractors, used dishes,  
other used machinery. Call the IRRS  
Farms, (517) 536-8182. -x49

BLACK DIRT & PEAT — 6 yards  
delivered, \$50. Satisfaction  
guaranteed. Call 428-7784, or  
428-9415. -4-141f

## WANTED

STANDING TIMBER

## Sawlogs or Veneer

BUSKIRK LUMBER CO.  
Ph. (517) 661-7751 -x461f

## CLEMATIS VINES

Now avail-  
able at Chelsea Hardware. 49-2

ASPARAGUS — U-Pick, 75¢ lb.  
We pick \$1.25 lb. Ph. 475-2946 for  
an appointment. 49-2

FRESH ASPARAGUS, picked daily,  
Ph. 475-8290. -x49-2

ROTOTILLER — 5 h.p. Aircens.  
Good condition, \$200. 475-9241.  
-50-2

## ALLIS-CHALMERS B-12 garden

tractor for sale with mower deck  
and garden tiller. Rebuilt engine last  
year. Price \$999. 475-7866 after 4  
p.m. -x50-2

## Recreation Equip.

STARCRRAFT POP-UP CAMPER.  
Needs new canvas, cables. Hard  
roof, sleeps 6, propane stove, sink,  
ice box. \$100. See at 475 Glazier,  
Chelsea, or Ph. 475-7047 before 9  
a.m., or after 5 p.m. -x481f

'77 MAJESTIC TRAVEL TRAILER — 24-  
ft., self-contained, \$3,200 or best  
offer. Ph. 475-8793 after 6. -x49

CAMPER — Porta cabin pop-up.  
Sleeps 8. Stove, icebox. \$750.  
1-313-428-7727. -x49

STARCRRAFT 15-ft. fiberglass boat  
with 75 h.p. Johnson outboard  
motor. Convertible top, depth finder,  
Pomco tilt trailer. \$800 or best offer.  
Ph. 475-1779. -x49

'15' FIBERGLASS BOAT FOR SALE.  
Needs transom repair, \$100 or best  
offer. Ph. 475-2573. -x49

## For Sale

ALL Insurance Needs

Call 665-3037

N. H. Miles, Allstate

CELLO for sale — 1/4 size German  
made knilling, \$450. Excellent con-  
dition. 475-7250. -50-2

KELVINATOR REFRIGERATOR for  
sale, 8 yrs., good condition, \$100.  
475-7698. -x49

ALFALFA HAY for sale — 85¢ and 75¢  
per bale. 475-8446. -x49

METAL UTILITY SHED, 7'x12', \$45.  
Ph. 475-7517. -x49

UTILITY TRAILER for sale —  
Heavy duty, \$200. 475-9241. -49-2

HUSKY BUILDINGS: For garages,  
storage and shops. 24x40x8,  
\$3,790. Complete labor and material.  
Normal 3-day construction. Phone  
800-292-0615. -x421f

## For Sale

### REX FENCE CO.

Chain link, wood, farm, for all your  
fencing needs.

Call today for  
FREE ESTIMATES

Ph. (313) 498-3336  
or (517) 784-0044 49-5

## PHOTO TYPE processor and dryer.

Compugraphic made Compukwik  
for 5 type photo paper. \$500. Also,  
compugraphic's Permakwik pro-  
cessor and dryer for RC papers,  
\$1,500. Call The Standard, 475-1371  
for appt. to see. -x271f

## COIN OPERATED

## PINBALL & VIDEO

GAMES  
FOR HOME USE.

Call

662-1771

## WEDDING STATIONERY

Prospective  
brides are invited to see our  
complete line of invitations and wed-  
ding accessories. The Chelsea  
Standard, 300 N. Main. Ph. 475-1371.  
-81f

## PIONEER POLE BUILDING

— 30x40x10,  
one 12' slider, one 36" entrance  
door, 1" boxed eave overhang, 45#  
2x6 truss, 1/2" white styrene foam  
roof insulation. Premium textured  
woodgrain siding, 9 colors in  
roofing, siding and trim. \$5,390. In-  
cludes fast erection. Ph. 800-292-0679.  
-x421f

## SAW — Hammond Gilder, precision-

built, 220 volt, 3-phase motor. Also,  
radial arm router, 220 volt, 3-phase  
motor. Make an offer. May be seen  
at 300 N. Main St., Chelsea, 9-5  
week-days. -x121f

## MUST SELL 3 pianos. Contact

Music Company credit manager,  
Terry, 1-(517) 783-2785. -x49

## FOR SALE — 2 headboards for twin

beds and one matching bedside  
table, all in natural raton, excellent  
condition. Also, one twin bed, metal  
frame. Phone Virginia Dietle, days  
475-9165, evenings 475-1288. -x49

## Auction

Large  
Household & Antique

## AUCTION

SATURDAY, MAY 9

Commencing at 10 a.m.

PRICE BROTHERS, AUCTIONEERS  
Phone Stockbridge 517-851-8042

Antique round oak dining table, oak  
buffet, oak china cabinet, 2 piece  
sleep living room suite, antique oak  
kitchen cupboard, antique walnut  
dresser, antique commode with  
towel bar, 5-drawer chest of drawers  
naugahyde sofa, antique oak dresser  
and mirror, 6 cane back chairs, anti-  
que plant stands, maple drop-leaf  
dining table and 6 chairs, 3-piece  
antique bedroom suite with ornate  
trim, oak library table, triple mirror  
oak dresser, antique writing desk, 4  
maple plank bottom chairs, 2 cedar  
chests, antique sewing machine, oak  
combination dresser and chiffonier,  
oak commode, upholstered chair,  
antique Edison cylinder phonograph  
with horn, approximately 50 cylinder  
records, antique record player, anti-  
que cabinet for cylinders, Kirby upright  
sweeper and attach., like new, anti-  
que organ stool, antique oak ward-  
robe, brass bed, humpback trunk,  
old pie safe, antique chest of  
drawers, 4 shell bookcase, cane  
back rocker, porch glider, quantity  
old tables, hall tree, antique wall  
racks, 6 antique ornate cane baton  
chairs, antique mantle clock, 3-piece  
antique chamber set, Singer 401  
electric sewing machine, quantity  
oak straight back chairs, antique  
baby bed, antique high chair, old  
cream separator, antique square  
table set of china dishes service for  
12, Iver-Johnson 12 ga. single barrel  
shotgun, antique cruel set, old radio,  
antique pictures, old lanterns, wood-  
en writing desk, 2 antique sewing  
stands, delcimer musical instrument,  
antique gas hanging lamp, quantity  
good luggage, old toys, 1929-1960  
farm journal magazines, old postcard  
albums, old piano knocked down, set  
of silverware service for 12, antique  
kitchen steel, quantity small elec-  
trical appliances, 3 generations of  
dishes, old jewelry, cut glass,  
depression, salts and peppers, car-  
nival, old ink wells, pillows,  
blankets, lace doilies, old silver-  
ware, glass vases, cups and saucers,  
crock, jugs, fruit jars, old button  
shoes, old fur coat, a large amount of  
small items too numerous to mention  
some that are antique.

## CARS — MISC.

1961 Ford Falcon 4-door 52,000 miles.  
this is a classic. 1982 Pontiac Skychief  
4-door. Cockshutt 2x16 trailer plow.  
9-ft. cultipacker. Brillion plow  
packer. antique harness vise, plat-  
form scales, dinner bell, pitcher  
pump, hand tools, forks, shovels,  
etc.

PLEASE NOTE: This is a Centennial  
Farm. Three generations of personal  
property to be sold. A large quantity  
of antiques in this sale. Cars will sell  
at 1:30 p.m.

TERMS: Cash. No responsible for ac-  
cidents day of sale or items after  
sold. Lunch on grounds.

Mr. & Mrs. Emery Pickell  
OWNERS

## Garage Sales

GARAGE SALE — 1 day only, Satur-  
day, May 9 from 9-3 at 410 Garfield  
St. Misc. items. -49

YARD SALE May 9, 9 to 3 p.m.  
wooden high chair and port-a-crib,  
baby clothes, 2-way child carrier,  
toys, stereo, cameras, misc. 561  
Chandler. -49

MOVING SALE — Lots of misc. 4904  
Wylie Rd., Dexter, May 8-9, 9 till  
dark. -x49

## Garage Sales

GARAGE SALE — Friday, May 15 and  
Saturday, May 16. La-2-Boy, baby  
clothes, tools. 889 McKinley, 9-5 p.m.  
-50

3-FAMILY GARAGE SALE — Baby  
things, glassware, toys, children's  
clothes, etc. 13593 Old US-12, Satur-  
day, May 9. Opens 9 a.m. -x49

GARAGE SALE — 7700 Werkner Rd.,  
4-family, Fri., May 8, Sat., May 9,  
9:30 to 5:30. Some furniture, kid's  
clothes. -x49

RED BALLOON SPECIALS — Garage  
Sale — Round solid maple dining  
table, 2 matching captain's chairs,  
organ with bench, car seat, little  
children's clothes, many other well  
taken care of items. Rain or shine,  
May 8 and 9, Fri., 10-6 p.m., Sat.,  
10 to 3 p.m. No early sales. 1819 North  
Lima Center Rd. -49

3-FAMILY GARAGE SALE — 12920  
Sibley Rd., Thurs., May 7 and Fri-  
day, May 8, 9 p.m. to 3 p.m. Kids  
clothes, baby items, rocking chairs.  
Something for everyone. -x49

3-FAMILY GARAGE SALE — 514 Lane  
St., Chelsea, Fri. & Sat., May 8-9,  
from 8 a.m. to 5 p.m. Lots of items.  
-x49

GARAGE SALE — Congregational  
Rummage Sale, 121 E. Middle St.,  
Thursday, May 7 and Friday, May 8,  
9 a.m. to 2 p.m. -49-2

GARAGE SALE — 605 Grant St.,  
Thursday and Friday, 9 a.m. to 4  
p.m. -49

GARAGE SALE — Sat., May 9, 9 a.m.  
to 5 p.m., 810 and 820 North Main.  
Baby things, newborn to 21 clothes  
and household items. -49

## GARAGE SALE

17135 BOYCE RD.  
17105 BOYCE RD.

Fri., May 8, Sat., May 9

7 mi. north on M-52, turn right.  
Plano, roll top child's desk, old fur-  
niture, antiques, household and chil-  
dren's goods. 9 a.m. to 5 p.m. -x49

## Antiques

ANTIQUE PLATFORM ROCKER —  
Walnut, newly upholstered in  
beige/mauve stripes, \$200. 475-7047,  
before 9 a.m., or after 5 p.m. -x481f

WANTED — Small furniture, quilts  
old toys, hooked rugs, baskets,  
crock, books, pictures, linens,  
jewelry. Anything old. Jean Lewis,  
475-1172. -x8-25

WANTED — Fostoria sherbet glasses  
with Heather design. Ph. Helen M.  
475-1371 or 662-0824. -1-1

## Real Estate

Real Estate One

995-1616

For more information DAYS or EVENINGS

Call or Contact Nelly Cobb, REALTOR

475-7236

BEAUTIFUL California redwood  
cottage ranch on 10 acres, 2 miles  
west of village on paved road, 3 or 4  
bedrooms, 2 1/2 baths, fireplace, full  
walk-out basement, and much more,  
\$115,000.

MANCHESTER — One of the village's  
fine old homes. Large spacious  
rooms, natural woodwork, 2 full  
baths, fireplace and full basement.  
\$76,500.

3-BEDROOM 2-bath ranch with full  
basement, attached 2-car garage,  
large pole-barn with electric plus  
large storage shed, on 4 country  
acres near state land. \$107,000.

NEW CEDAR RANCH with full walk-  
out basement, 3 bedrooms, 2 baths,  
1st floor laundry, cathedral ceilings,  
on 10 acres north of Chelsea,  
\$89,000.

JOSLIN LAKE 3 bedroom bi-level,  
large fenced lot, spacious rooms,  
some hardwood, \$59,900.

PRICE REDUCED on this excellent  
2-unit income property. Lower rent-  
ing for \$475, never for \$375. Both  
plus utilities. Upper vacant.

CHOICE WOODED building sites ad-  
jacent to state land, access to Win-  
niewanna Lake. -49

WANTED TO BUY — House in or near  
Chelsea. Have a pretty home in  
country and would consider a trade.  
If interested in saving realtor's fee  
please send name, address and tele-  
phone number to Chelsea Standard,  
File No. GR-4, 300 N. Main St.,  
Chelsea, MI 48118. -51-3

## Before you buy or build see a

## WICK HOME

in Chelsea or Manchester

You won't believe the quality and  
value. All price ranges, new floor  
plans, energy efficient and fast com-  
pletion. They are beautiful and  
affordable. Now is the time to make  
your best deal!

Let us build a  
new home for you.

Call for details

1-(517) 563-2930

-x371f

## DECORATED CAKES

Custom made for that  
Special Graduate

Also, for weddings and showers.

Fresh from the oven to your door.

FREE DELIVERY

PAM — 475-3318

## Real Estate

BY APPOINTMENT  
CHELSEA SCHOOLS  
LAKE ACCESS

2-story, aluminum, 4 bedrooms, 1 1/2  
baths, fireplace, family room, 2,400  
sq. ft., 1.55 acres, 70' frontage on  
Joslin Lake. Many extras. \$97,500.

## CHELSEA SCHOOLS

HALF MOON LAKE

Aluminum sided ranch, 2 bedrooms,  
1 bath, first floor laundry, hardwood  
floors, 1-car detached garage, 2 lots,  
\$66,900.

For more details call



# LITTLE WANT ADS! BIG PLUSES FOR BIG RESULTS!

Washtenaw County's Busy Marketplace . . .

Quick, Economical Results . . .

Give 'em a try! . . . Ph. 475-1371

## Help Wanted 8

### MOTHERS and ADULTS

Want to get away a few hours a day and earn money? We're flexible.

#### TACO BELL

1590 S. Main  
Chelsea, MI 48118

x50-2

### DEXTER CO-OP NURSERY

Looking for a Certified Teacher with experience, for Mon., Wed., and Fri. classes of 4-year-olds. References required. Send resume by June 1, 1987 to:

P.O. Box 392,  
Dexter, MI 48130

x50-2

### PERSONNEL ADMINISTRATOR

Screw Machine Division, located in Chelsea, Michigan, requires a personnel administrator to handle all personnel and employee benefit duties.

Position includes processing of insurance, claims and switchboard operations. Typing required.

Send resume to:

SALARIED PERSONNEL

### Federal Screw Works

2400 Buhl Bldg.  
Detroit, Mich. 48226

x49

### LPN's RN's

Chelsea United Methodist Retirement Home now has immediate openings in the skilled nursing area, 11 a.m. to 7 p.m. shift. Phone (313) 475-8633 for an interview, or apply in person at 805 W. Middle, Chelsea, MI 48118.

x50-2

### CLEANING PERSON NEEDED

Apply at:  
CHELSEA LUMBER CO.  
1 Old Barn Circle, Chelsea  
Call 475-9126

x49

### EXPERIENCED, general farm work.

Steady employment. Call 475-2170 or 475-2613.

### ASSEMBLY WORKERS

Downtown Ann Arbor

Ph. (517) 546-6570

Call 475-9126

### HIRING NOW

300+ local AREA POSITIONS

### GENERAL OFFICE

Up to \$15,500/yr., full/part-time, flexible hours. General skills, some will train. Call 971-9500.

### CASHIERS/CLERKS

Up to \$6/hr., good benefits, flexible hours/days. No experience necessary. Call 971-9500.

### LABORER/ MAINTENANCE

Up to \$16/hr. Some will train. Skilled and unskilled needed. Good benefits. Call 971-9500.

### CONSTRUCTION

Up to \$15/hr. Some will train. Good benefits, all types. Call 971-9500.

J.O.B.S. of Ann Arbor is now offering permanent/summer temporary full-time and part-time job opportunities. Call 971-9500 today.

x49

### PALMER

#### FORD MERCURY

Needs automotive appearance reconditioning person. An excellent opportunity for the right individual with experience in automotive (opportunity) reconditioning. Pleasant working conditions. Experience is necessary. All tools, equipment and materials furnished. Contact Don Poppenger, Palmer Motor Sales, between hours of 9-3, Mon.-Fri., 475-1800.

49

### J.O.B.S.

#### Coast-To-Coast

Thousands of JOBS from Florida to California available NOW! Your local J.O.B.S. store has over 300 full/part-time openings today! For J.O.B.S. information call 971-9500 immediately.

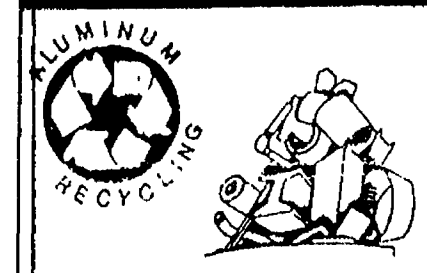

TOP PRICES PAID FOR ALUMINUM SCRAP ALL NON FERROUS METALS

Jackson Fibers Co.  
(517) 784-9191

1417 So. Elm St.  
1 blk. North of High St.  
Jackson, Michigan

## Help Wanted 8

### COOK

Immediate part-time position available for a cook to work in Chelsea Community Hospital's food service dept. Previous experience in quantity food cooking required. Apply at Dept. of Human Resources, Chelsea Hospital, 775 S. Main St., 475-1311. Equal Opportunity Employer.

x49

### Machinists & Assemblers

No experience necessary, will train. Furnish resume and previous work references to Personnel Manager, P.O. Box 1404, Ann Arbor, MI 48106.

x49

### Work Wanted 8a

LAWN MOWING done by the job. Ph. 426-4740.

WHO ARE YOU GOING TO CALL? GRASSBUSTERS LAWN CARE! "We ain't afraid of no grass!" Ph. 475-2424.

LAWN MOWING, garden plowing, and rototilling wanted. Ph. 475-2822.

### Child Care 10

2 FULL-TIME OPENINGS for children age 12 mos. and up. Meals and snacks provided. Reasonable rates. Ph. 475-8259.

BABYSITTING in my licensed home, for 2 to 6 years old, 5 days a week. Call 475-1438, ask for Linda.

Call 475-1438, ask for Linda.

### Wanted 11

PROFESSIONALLY EMPLOYED husband and wife looking for 3 to 4 bedroom home with 5 to 10 acres in the Chelsea-Dexter area. Specifically something rural to enjoy with our children. Will accept the idea of owner-financing. Call (313) 671-1227 after 6 p.m., please.

NEED EXTRA CASH? Cash paid for bicycles — 1, 3, 5 or 10 speeds. Bring them in now. Student Bike Shop, 607 S. Forest at S. University, Ann Arbor, 662-6986.

WANTED — 1 or 2 doz. everbearing red raspberry bushes. Ph. 475-3192.

### Wanted to Rent 11a

PROFESSIONAL COUPLE, with two children need 3-bedroom home in or near Chelsea. References available. Call (517) 592-5268, or (517) 783-2333.

TWO RESPONSIBLE ADULTS with child seek a 2- or 3-bedroom house in the Chelsea-Dexter-Pineck area. Good references. Ph. 426-4249, x50-2.

WORKING MAN, non-smoker, looking for 1-2 bedroom apartment to rent or house with option to buy in Chelsea Village. Call 428-7629 evenings.

NEED TO RENT 2- to 3-bedroom house in Pleasant Lake area beginning in June. Call (313) 428-8580 or call collect 1-(517) 372-0886.

APARTMENT/HOUSE needed for 2 women. May through August. Preferably 2 bedrooms. 764-1058, x49.

### For Rent 12

#### BARGAIN RENT

PHONE (313) 455-2036

For business, storage, warehouse use. Across from Dana, Industrial Park.

1,200 sq. ft. \$200  
3,600 sq. ft. \$375  
4,500 sq. ft. \$500  
8,100 sq. ft. \$800

EXTRA NICE quiet 3-room upper. Mature lady. Garage. 475-7638.

STOCKBRIDGE — One-bedroom upstairs apartment, \$300/mo. includes heat. No pets. (517) 851-8411.

15 ACRES for rent to be put into hay. Two miles east of Chelsea, 475-7207 or 475-3180.

### Commercial Space

2,400 sq. ft. with office, now used as warehouse. Frontage on Dexter-Ann Arbor Rd. Available immediately. Ph. 426-4677 (Frank).

CAR RENTAL by the day, week-end week or month. Full insurance coverage, low rates. Call Jackie Ludtke at Palmer Motor Sales, 475-1301.

FOR RENT — Fair Service Center for meetings, parties, wedding receptions, etc. Weekdays or week-ends. Contact Eileen Ball, 475-9740.

FOR RENT — Farm land, 54 acres. Call 475-8446 or 475-1661.

FOR RENT — 10 acres corn ground, 475-2573.

### Misc. Notices 13

HYPNOTHERAPY — Smoking, weight, stress, etc. Terri White, RN, M.S. (313) 994-4644. It works.

### SEPARATED— DIVORCED— WIDOWED— SINGLE—

Men and women interested in getting together to explore some new ideas concerning male, female relationships?

MEETING  
Wednesday, May 13, 8 p.m.  
Refreshments

For more information  
Call BONNIE 475-9077

Give a  
Gift Subscription to  
The Chelsea Standard!

## Bus. Services 15

### General

#### MOVING & HAULING

Reasonable rates, rapid service. Local and long distance. Call Steve, 426-4552.

x52-4

#### REX FENCE CO.

Chain link, wood, farm, for all your fencing needs.

Call today for FREE ESTIMATES

Ph. (313) 498-3336

or (517) 784-0044

48-5

#### D & J FLOORS

Since 1962 — Free Estimates

Installation — Sanding

Finishing — Waxing — Polishing

new and old wood floors

(517) 851-7365

x48-4

#### Jack's Tree Removal

• Fast, courteous service

• 50' boom

Ph. 475-1026

after 6 p.m.

x36-41f

#### We Offer Sales & Service

RCA - ZENITH - Philco - Quasar - Sony

8 & W and Color TVs

NuTone - Channellmaster

Wingard - Cobra CB Radios

Master Antenna Specialists

Antenna Rotor Insurance Job

Commercial, Residential

Paging Intercom Systems

NuTone Parts and Service Center

Hoover Vacuum Dealers

and Service Specialists

Keys by Curtis

We service other leading brands

Senior Citizens 10% Discount.

#### LOY'S TV CENTER

512 N. Maple Rd., Ann Arbor

769-0198

Master Charge, Visa Welcome

31f

PIANO TUNING and repair. Quali-

fied technician. Call Ron Harris,

475-7134.

HAROLD'S UPHOLSTERY — Free

arm caps, free estimates. Many

samples. 475-9241.

#### Carpentry/Construction

ROOFING, SIDING, remodeling.

Kitchens/Jim Hughes: 475-2079

475-2582.

#### G. T. POURED WALLS

• CUSTOM BASEMENTS

• CRAWL SPACES

• RETAINING WALLS

• FOOTINGS

• ALUMINUM FORMS

(313) 759-1836

x6-13C

#### BROUGHTON MODERNIZATION CO.

Vinyl & Aluminum Siding

Windows & Doors

Additions & Alterations

LICENSED & INSURED

475-1626

.9f

#### DAVE'S SIDING & ROOFING

Aluminum and vinyl siding. Custom

trim and gutters. 1-(517)-851-7740.

.8f

#### R. L. BAUER Builders

LICENSED AND INSURED

Custom Building

Houses - Garages - Pole Barns

Roofing - Siding - Concrete Work

FREE ESTIMATES

Call 475-1218

71f

#### RON MONTANGE CONSTRUCTION

—Full carpentry services

(rough and finish)

—Additions, remodeling and repairs

—Replacement Windows

—Concrete

—Roofing and siding

—Cabinets and Formica work

—Excavating and Trenching

QUALITY WORKMANSHIP

FREE ESTIMATES

475-1080

LICENSED

19f

#### B & B REMODELING

Build to suit

Any job, any size

FREE ESTIMATES

LOW RATES

Insured—Lic. No. 076-245

Call

Bruce—(313) 475-9241

Bob—(517) 596-2503

x2-8C

## Bus. Services 15

### Repairs

#### Waterloo Glass Co.

Mobile Glass repair

Auto/Residential/Commercial

Licensed

475-7773

—33-17C

#### FOSTER'S

SMALL ENGINE REPAIR

BBS, Tech., Kohler, parts stocked.

Repair all makes lawnmowers, chain

saws, rototillers, blowers.

Blades sharpened. Reasonable rates.

Ph. 475-2623.

#### COMPLETE SMALL ENGINE SERVICE

—Lawn mowers, tillers, garden

tractors, chain saws, string trim-

mers, and snow throwers. Saw

chains & mower blades sharpened.

Registered B & S, Tumash & Kohler

Dealer. Village Lawn & Garden

Center. 475-3313.

3f

#### Window Screens Repaired

Reasonable rates

#### Chelsea Hardware

110 S. Main Ph. 475-1121

30f

#### Maintenance

##### YOUR SUMMER PROJECT:

Seawalls • Boat Launch Ramps

License No. 073110

Muskrat • Lake Weed

Chemicals

License No. 338092

WAVE BREAKER SYSTEMS

at Portage

brochures 475-5500

10f

#### WASHTENAW CARPET CLEAN



**ESTATE AUCTION ESTATE**

**Saturday, May 9, 1987**

11:00 a.m.

11175 CHELSEA-DEXTER ROAD, CHELSEA, MICHIGAN. East out of Chelsea on Railroad Street, becomes Chelsea-Dexter Road. Sale 1/4 mile east of Grain Elevator.

**OWNER: Estate of Mrs. Maude Push**

1972 Buick Le Sabre, 4 door, 350 engine, auto trans., 43,000 actual miles. This car is in excellent condition.  
1979 "Same" 4 wheel drive - 90 h.p. Diesel Tractor w/ "Miller" Front Loader, 1600 hrs.  
(Also in excellent condition, subject to reserve.)  
"Wheelhorse" 8 h.p. 4 speed, Lawn Tractor  
**PRE-INSPECTION OF TRACTOR & CAR**  
**THURS. & FRI. MAY 7-8, FROM 12:00 to 3:00, OR BY APPOINTMENT**

**FURNITURE**

"Bassett" Dining Table w/2 Leaves and 6 chairs  
Desk & Chair  
Gooseneck Rocker  
End Tables and Drum Table  
RCA Console Color TV  
Miscellaneous Chairs  
AM/FM 8 Track Console Stereo

Large "Bassett" China Cabinet  
"Singer" Sewing Machine  
"cockatoo" Print Couch  
Upholstered "Lazyboy" Recliners  
Three 3 piece Bedroom Suites/all with full size beds  
Telephone Stand  
Plant Stands

**HOSPITAL EQUIPMENT**

Electric Hospital Bed (Like new), Wheelchair, Walker, Commode Hand Rails.

**APPLIANCES**

"G.E." Harvest Gold Refrigerator  
"Maytag" Automatic Washer & Electric Dryer

"Electrolux" Vacuum  
"Amana" Microwave  
"Coronado" 23' Chest Freezer

**MISCELLANEOUS**

Pots & Pans  
Pictures - Mirrors  
Large Mirrored Shadow Box  
Canning Jars & Equipment  
Small Cement Mixer  
Bikes, etc.  
Miscellaneous Dishes  
Lamps

Bedsprings  
Ladder  
Garden Tools  
Small Kitchen Appliances  
Variety of Linens, Towels  
Quilts  
Wheelbarrow  
"Craftsman" Riding Mower

**AUCTIONEERS NOTE:** This will be one of the cleanest & fine condition household we've had the pleasure of selling. Granny's Lunch on Grounds. Not Responsible For Accidents or Merchandise After Sold.

**SALE CONDUCTED BY**  
**WARFIELD AUCTION SERVICE**

**AUCTIONEER & SALES MANAGER - CHUCK WARFIELD**  
412 KIRBY STREET, LESLIE, MICHIGAN  
PHONE (517) 589-5493 or (517) 589-8112

We specialize in antiques, estates, household, farm & liquidation.  
**CALL US ON FUTURE SALES!!!**

**SYLVAN TOWNSHIP**  
**ZONING BOARD OF APPEALS**  
**PUBLIC HEARING**  
**Monday, May 11, 1987**  
**8:30 p.m.**

**SYLVAN TOWNSHIP HALL**  
112 W. Middle St., Chelsea, MI.

**AGENDA**

Side/back yard residential variance request for garage at 805 Glazier Rd., Chelsea, MI.  
Written comments may be sent to Brian Koch, 2750 S. M-52, Chelsea, MI 48118.

**SYLVAN TOWNSHIP**  
**ZONING BOARD OF APPEALS**  
Brian Koch, Secretary

**Precast Concrete**  
**Safety**  
**Barriers**

For vehicle control and other uses . . .

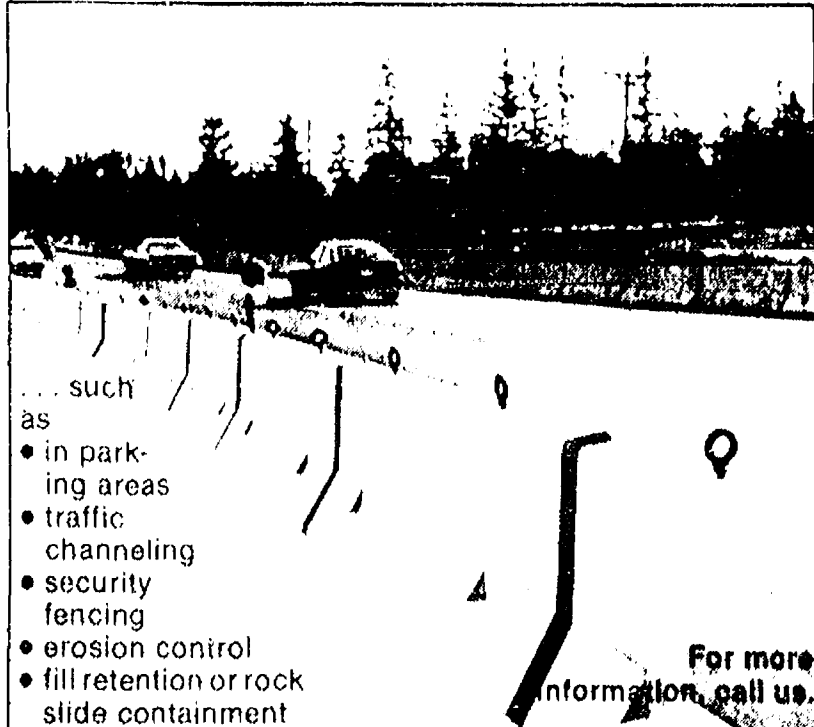

**WAVE BREAKER SYSTEMS**

(313) 428-5500

**WAVE BREAKER SYSTEMS**

9280 McGregor P.O. Box 289 Pinckney, MI. 48169

**Ducks Unlimited**

(Continued on page nine)

Jim Koch, Richard Mehlhorn, Barry Ollette, Mark Payeur, Parker Pennington, Bob Smith, Dave Spielman, Craig Wales and Chester Wilson.

Bill Pierce was the ticket chairman, aided by donation chairmen Craig Wales and Ralph Blasey, and treasurer Fred Swope provided the banking expertise.

Live auction supervisors included Walt Brown, Parker Pennington, Jim Burns, Ralph Blasey, Bob Smith and Mark Payeur.

Assigned to set up and supervise the 1987 silent auction detail were Jim Koch, Tom Ceo, Dave Spielman and Barry Ollette.

Auctioneers Lloyd Braun and Jerry Helmer made a repeat appearance, providing a delightful combination of naive tease and sincere bid promoting during the live auction.

Special guests for the evening included wildlife artists Cathy McClung and Marti Naudi, each of whom donated items for the live and silent auctions at Friday's party.

The list of artist donors also included Charles Mosher, Tom Serwell, Leo Long, John Wurster, Kathy Blasey, Tom Ceo and Harry Willsher.

A fabulous number of special prizes, large and small, were awarded to guests at the banquet.

**NOTICE OF**  
**PUBLIC HEARING**  
**ON PROPOSED AMENDMENT**  
**TO CHELSEA VILLAGE**  
**ZONING ORDINANCE**

Notice is hereby given that the Chelsea Village Council will conduct a public hearing, as the statute in such case provides, for the amendment of the Chelsea Village Zoning Ordinance (Ordinance No. 79). The requested change would revise the zoning map from RS-2 to C-2 in the area hereinafter described.

Commencing at the North 1/4 corner of Section 13, T2S, R3E, Village of Chelsea, Washtenaw County, Michigan; thence along the North and South 1/4 line of said section, S 00-30-00 E 550.38 feet; thence S 85-00-00 E 130.60 feet for a POINT OF BEGINNING; thence continuing S 85-00-00 E 166.92 feet; thence S 02-31-20 W 250.25 feet to a point on the centerline of Old U.S. 12; thence along said centerline, Westerly 153.40 feet along the arc of a circular curve to the left, having a radius of 2643.00 feet, a central angle of 03-19-32 and a chord which bears N 86-13-54 W 153.38 feet; thence N 00-30-00 W 254.49 feet to a point of beginning, being part of the Northwest 1/4 of said Section 13 and containing 0.92 acres of land more or less, subject to the rights of the public over the Northerly 33 feet of Old U.S. 12. Also subject to other easements and restrictions of record, if any. This property is located west of Thompson's Pizza and north of Old U.S. 12.

The aforesaid hearing will be held in the Council Room in the Chelsea Municipal Building on Tuesday, May 19, 1987 at 7:30 o'clock P.M. The petition, as filed by Donald Thompson is on file in the office of the Village Manager, and may be examined prior to the date of the hearing.

**CHELSEA VILLAGE COUNCIL**

Allen L. Anderson, Clerk

**NOTICE**  
**DEXTER TOWNSHIP**  
**ZONING BOARD OF APPEALS**  
**PUBLIC HEARING**  
**TUESDAY, MAY 12, 1987**  
**7:30 p.m.**

**at Dexter Township Hall**  
**6880 Dexter-Pinckney Rd., Dexter, Mich.**

**Agenda:**

- 1) Gil Jaeger  
9421 Anne St., Pinckney, Mich.
- 2) Therman Cotton  
8511 Portage Blvd., Pinckney, Mich.
- 3) Grant Hatchard  
8754 Glenwood, Pinckney, Mich.
- 4) James Samek  
7440 Noah's Landing, Gregory, Mich.

**DEXTER TOWNSHIP ZONING**  
**BOARD OF APPEALS**

Billie Robertson, chairman

**NOTICE OF REQUEST**  
**for**  
**SITE PLAN APPROVAL**

An application has been filed by Chelsea Industries of 320 North Main St. for Site Plan approval of a proposed Building Addition on the following described premises:

The proposed building addition will connect the Clock Tower Building with the Rockwell Building just north of The Chelsea Standard Building.

The application for Site Plan approval will be considered by the Chelsea Planning Commission on Tuesday, May 12 at 7:30 o'clock p.m. in the Village Council Chambers, 104 East Middle Street, Chelsea, Michigan.

Signed, written comments, concerning the application will be accepted prior to the Planning Commission meeting, and will be read at the meeting. Comments should be addressed to the Chelsea Village Planning Commission, 104 East Middle Street, Chelsea, Michigan 48118.

A Public Hearing on the Site Plan will be held, if requested in writing by any property owner or occupant within three hundred (300) feet of the boundary of the property being considered.

**CHELSEA VILLAGE**  
**PLANNING COMMISSION**

Frederick Belser, Chairman



Our nation's first woman presidential candidate was Victoria Claflin Woodhull, who was named by the National Radical Reformers in 1872.

**MEN'S SPECIAL**  
**Shampoo, Hair Cut & Styling**  
**Only \$5.00**  
**Action III Hair Care**  
105 1/2 W. Middle St., Chelsea  
Phone 475-7227  
Expires May 30, 1987

**SYLVAN TOWNSHIP**  
**REGULAR BOARD MEETING**  
**CHANGED TO**  
**Thursday, May 7, 1987**  
**7 P.M.**  
**112 W. MIDDLE ST., CHELSEA**

**NOTICE OF**  
**PUBLIC HEARING**

By

**LIMA TOWNSHIP**  
**ZONING BOARD OF APPEALS**  
**Thursday, May 14, 1987**  
**8:00 p.m.**

**LIMA TOWNSHIP HALL**  
11452 Jackson Road, Dexter

To consider a request for a variance under Sec. 15.755 of the Zoning Ordinance (trailer for aged parents), 10944 Jackson Road.

**LIMA TOWNSHIP**  
**ZONING BOARD OF APPEALS**  
Peter Schaberg, Chairman

**LAST DAY OF**  
**REGISTRATION**  
**SCHOOL**  
**ELECTION**

**Notice of Last Day of Registration of the Electors of**  
**CHELSEA SCHOOL DISTRICT**

**WASHTENAW AND JACKSON COUNTIES, MICHIGAN**

**TO THE ELECTORS OF THE SCHOOL DISTRICT:**

Please Take Notice that the Annual School Election of the School District will be held on

**Monday, June 8, 1987**

The last day on which persons may register with the appropriate city or township clerks, in order to be eligible to vote at the Annual School Election called to be held on Monday, June 8, 1987, is

**Monday, May 11, 1987**

Persons registering after 5 o'clock, P.M. on Monday, May 11, 1987, are not eligible to vote at the Annual School Election.

Persons planning to register with the respective city or township clerks must ascertain the days and hours on which the clerks' offices are open for registration.

This Notice is given by order of the board of education.

**Anne M. Comeau**  
Secretary, Board of Education

**ADDENDUM**

PLEASE TAKE FURTHER NOTICE that the Intermediate School Board of Washtenaw Intermediate School District, Michigan, has called a special education millage election to be held in the intermediate school district on the same day as the annual school election.

The following proposition will be submitted to the vote of the electors at the election:

**SPECIAL EDUCATION MILLAGE PROPOSITION**

Shall the 2 mills limitation (\$2.00 on each \$1,000.00) on site equalized valuation on the annual property tax previously approved by the electors of Washtenaw Intermediate School District, Michigan, for the education of handicapped persons be increased by 1.5 mills (\$1.50 on each \$1,000.00) on state equalized valuation?



# Chelsea Village Council Proceedings

April 21, 1987

## Regular Session.

The meeting was called to order at 7:35 p.m. by President Satterthwaite. Present: President Satterthwaite, Clerk Anderson, Village Manager Weber and Assistant Village Manager Fahrner.

Trustees Present: Steele, Boham, Bentley, Merkel and Hall.

Trustees Absent: Kanten.

Others Present: Mary L. Haas, Chief McDougall, Kay Cybulski, Louise Graves, Paul H. Newhouse, Linda Newhouse, Treasurer Chapman, Dana A. Denver, Randy Osborne, Valerie Tucker, and William Rademacher.

Motion by Steele, supported by Merkel, to amend the minutes of the last meeting to include the approval of the previous minutes of March 17, 1987. Roll call: Ayes all. Motion carried.

## Public Hearings on Amendments to Ordinance No. 79 (Zoning Ordinance):

1) The public was invited to comment on proposed amendment No. 79-RR to Regulate Adult Motion Picture Theaters, Adult Bookstores and Sexually Explicit Nude Entertainment. No public response.

2) The public was invited to comment on proposed amendment No. 79-SS, to rezone 1.07 acres to RS-2 and to rezone 1.17 acres to RM-1. Applicant—Lloyd Bridges. Property is located north of Old U.S. 12 between Arthur Street and Old Manchester Road. No public response.

3) The public was invited to comment on proposed amendment No. 79-TT, to rezone .55 acres to RM-2. Applicant Robert Penskar. Property is located north of W. Middle Street between Cleveland and Wilkinson Streets. Mr. Penskar described the proposed area and explained his plans. No other comment was given.

4) The public was invited to comment on the proposed amendment No. 79-UU, to rezone 13 +/- acres to PUD-6 units/acre. Applicant Salyer-Deval and Salyer-Fahrner. Mr. Carl Schmult explained the outline of the proposed area plan. There was a note that the boundaries were not exact and that a new plan would be drawn. No other comment.

Village Clerk Anderson administered the Oath of Office to Riley Scott Sumner for part-time police patrolman duties.

No reports by Department or Commission Heads.

A report was given by Boham to allow payment of overtime wages to salaried employee Frank Kornel. No action was taken at this time.

Boham and Steele reported on the request of Mary Haas to allow parking on village streets between the hours of 2:00 a.m. and 5:00 a.m. It was the recommendation of the committee to let the Ordinance regulating overnight parking stand as is.

Trustee Steele reported that the Chelsea Planning Commission had held a public hearing on the Donald Thompson zoning request. The Council set the date of May 19, 1987 as hearing of the request.

Motion by Steele, supported by Boham, to appoint Lyle Christwell to fill the unexpired term on the Chelsea Planning Commission created by the resignation of T. McGaw. Roll call: Ayes all. Motion carried.

Louise Graves asked about an ordinance regulating Bed and Breakfast establishments in Chelsea. The Council will request a recommendation from the Planning Commission on this matter.

Mr. Ishmael Pickelsimer requested the street sweeper be filled at a different location or at least shut the motor off while filling.

Randy Osborne wanted use of the fairgrounds for the James Alexander Foundation. No action was taken on this matter at this time.

Motion by Bentley, supported by Hall, to deny the rezoning request of

ARCUS to rezone eleven (11) acres of land west of M-52 and south of Brown Drive to C4 (Restricted Commercial District). Roll call: Ayes—Satterthwaite, Merkel, Hall and Bentley. Nays—Steele. Abstain—Boham. Motion carried.

**RESOLUTION**

BE IT RESOLVED, AND IT IS HEREBY RESOLVED, that the Village Council of the Village of Chelsea does hereby adopt, approve and promulgate Ordinance No. 79-RR, "AN ORDINANCE TO AMEND ORDINANCE NO. 79, THE ZONING ORDINANCE OF THE VILLAGE OF CHELSEA, REGULATING THE PLACEMENT, LOCATION AND RELATIONSHIP OF ADULT MOTION PICTURE THEATERS, ADULT BOOKSTORES, SEXUALLY EXPLICIT NUDE ENTERTAINMENT AND TO AMEND SUPPLEMENTAL REGULATIONS," and the Clerk of said Village be and is hereby directed to cause the same to be published in the Village of Chelsea, in The Chelsea Standard, or any other paper of general circulation, and otherwise record said instrument within the Book of Ordinances.

Motion by Boham, supported by Steele, to adopt the above resolution as read. Roll call: Ayes—Steele, Boham, Bentley, Merkel and Hall. Nays—None. Motion carried. Resolution adopted. (ORDINANCE NO. 79-RR ATTACHED TO THESE MINUTES AS APPENDIX A)

**RESOLUTION**

BE IT RESOLVED, AND IT IS HEREBY RESOLVED, that the Village Council of the Village of Chelsea does hereby adopt, approve and promulgate Ordinance No. 79-SS, "AMENDMENT TO ORDINANCE NO. 79 TO REZONE A CERTAIN PROPERTY FROM MULTIPLE-FAMILY RESIDENTIAL DISTRICT (RM-1) TO SINGLE-FAMILY RESIDENTIAL DISTRICT (RS-2), AND A CERTAIN PROPERTY FROM SINGLE-FAMILY RESIDENTIAL DISTRICT (RS-2) TO MULTIPLE-FAMILY RESIDENTIAL DISTRICT (RM-1)—PART OF THE NORTHWEST QUARTER SECTION 13, T2S, R3E, SYLVAN TOWNSHIP," and the Clerk of said Village be and is hereby directed to cause the same to be published in the Village of Chelsea, in The Chelsea Standard, or any other paper of general circulation, and otherwise record said instrument within the Book of Ordinances.

Motion by Merkel, supported by Boham, to adopt the above resolution as read. Roll call: Ayes—Steele, Boham, Bentley, Merkel and Hall. Nays—None. Motion carried. Resolution adopted. (ORDINANCE NO. 79-SS ATTACHED TO THESE MINUTES AS APPENDIX B)

**RESOLUTION**

BE IT RESOLVED, AND IT IS HEREBY RESOLVED, that the Village Council of the Village of Chelsea does hereby adopt, approve and promulgate Ordinance No. 79-RR, "AMENDMENT TO ORDINANCE NO. 79 TO REZONE A CERTAIN PROPERTY FROM TWO-FAMILY RESIDENTIAL DISTRICT (RS-3) TO MULTIPLE-FAMILY RESIDENTIAL DISTRICT (RM-2) PART OF THE SOUTHWEST QUARTER, SECTION 12, T2S, R3E, SYLVAN TOWNSHIP," and the Clerk of said Village be and is hereby directed to cause the same to be published in the Village of Chelsea, in The Chelsea Standard, or any other paper of general circulation, and otherwise record said instrument within the Book of Ordinances.

Motion by Merkel, supported by Bentley, to adopt the above resolution as read. Roll call: Ayes—Steele, Boham, Bentley, Merkel and Hall. Nays—None. Motion carried. Resolution adopted. (ORDINANCE NO. 79-TT ATTACHED TO THESE MINUTES AS APPENDIX C)

No action on the rezoning of the 13 +/- acres to PUD because of the incorrect

boundaries.

A presentation by Valerie Tucker, Assistant County Drain Commissioner, who explained the procedures for locating, establishing and constructing a county drain system. The Council will consider further action at the Regular Meeting of May 5, 1987.

**RESOLUTION**

**DIRECTING PETITION TO WASHTENAW COUNTY BOARD OF COMMISSIONERS**

WHEREAS, a Petition has been submitted to the Village Council of the Village of Chelsea to alter the boundaries of the Village to include premises as hereinafter described; and

WHEREAS, said areas are immediately adjacent to the present Village boundaries and well adaptable to both present and future economic development of the area, and it is in the best interests of the Village to annex said lands into the incorporated area of the Village of Chelsea;

NOW THEREFORE, BE IT RESOLVED AND IT IS HEREBY RESOLVED, that a petition shall be addressed to the Board of Commissioners for the County of Washtenaw, State of Michigan, requesting that the boundaries of the Village of Chelsea be altered to include the following described premises:

Situated in the Township of Lima, Washtenaw County, Michigan, described as:

Beginning in the North and South ¼ line of Section 7, Town 2 South, Range 4 East, Lima Township, Washtenaw County, Michigan, at a point which is 1650.00 feet North of the center of said section; thence South 1650.00 feet in the North and South ¼ line to the center of said section; thence East on the East and West ¼ line to the Southeast corner of the West ½ of the East ½ of the Northeast ¼ of said section; thence North 1620.80 feet in the East of the West ½ of the East ½ of the Northeast ¼ of said section; thence West to the Place of Beginning, excluding therefrom the West 907.5 feet thereof, and, excluding therefrom the East 24.76 acres thereof, being a part of the Northeast ¼, Section 7, Lima Township, Washtenaw County, Michigan.

BE IT STILL FURTHER RESOLVED, that said Petition shall be executed on behalf of the Village of Chelsea by its President and Clerk, and that in accordance with MSA 5.1470 the Clerk and President shall schedule with said Board of Commissioners a time and date for the presentation of said Petition, and notice of the presentation of said Petition to the Board of Commissioners Room, Administration Building, Washtenaw County, 220 North Main Street, Ann Arbor, Michigan, shall be given by the Village Clerk by publication in The Chelsea Standard for three (3) successive weeks prior thereto.

Motion by Steele, supported by Merkel, to adopt the above resolution as read. Roll call: Ayes—Steele, Boham, Bentley, Merkel and Hall. Nays—None. Motion carried. Resolution adopted.

Motion by Merkel, supported by Boham, to approve and authorize the signing of the 1987 Tax Systems Agreement with Washtenaw County. Roll call: Ayes all. Motion carried.

Motion by Boham, supported by Steele, to appoint Joe Merkel Mayor Pro-Tem. Roll call: Ayes all. Motion carried.

President Satterthwaite presented the following appointments for approval:

Police Chief... Lenard McDougall  
Fire Chief... Paul Hankerd  
First Assistant

Fire Chief... Larry Koch  
Motion Boham, supported by Steele, to approve the above appointments. Roll call: Ayes all. Motion carried.

President Satterthwaite read the letter from Mr. Flintoft in regard to majority rule.

## Lousma To Present Baton Awards

Astronaut, Colonel Jack R. Lousma, will present the awards to the elite baton twirlers in the state at the "Miss Majorette of Michigan" pageant being held at Chelsea High school on May 9.

A Michigan resident, Lousma has logged 1,619 hours 13 minutes and 53 seconds in his two space flights. He spent 11 hours and 2 minutes in two separate space walks outside the Skylab space station on his first flight.

Having served as a Marine Corps officer since 1959, Lousma was one of 19 astronauts selected by NASA in April 1966. He served as a member of the astronaut support crews for the Apollo 9, 10, and 13 missions. He was pilot for Skylab 3 in 1973 and was commander of the Space Shuttle Columbia in 1982. Numerous awards have been given Colonel Lousma, including being inducted into the International Space Hall of Fame in 1982.

He was a U.S. Senate candidate from Michigan in 1984 and is currently involved as an aerospace consultant as well as adjunct professor of Aerospace Engineering at the U. of M. President Reagan recently nominated Lousma to the General Advisory Committee of the USA Arms Control and Disarmament Agency.

Assisting Colonel Lousma in the presentations will be 6-year-old Winston Howard of Ann Arbor, young

men's National and World Champion NBTA solo baton twirler. Greg Staley, 17, senior men's National Champion drum major, will also help with the awards. Greg is from Owosso.

"Miss Majorette of Michigan" will begin at 9 a.m. and end at approximately 5 p.m. A spaghetti dinner will be served between 5 and 7 p.m. The awards ceremony will begin at 7 p.m. in the High School auditorium. The public is invited to attend.

There are 91 entries this year for "Miss Majorette" with competitors

coming from 39 different cities across the state. Chairman for the prestigious event is Rita Howard while co-chairman is Debbie Marshall. It is sponsored by the Chelsea Baton Boosters Club with all proceeds going to the Chelsea Baton Corps.

Give a  
Gift Subscription to  
The Chelsea Standard!

**GIVE MOM A TREAT**  
A Gift Certificate for Stress Relief  
of aching neck and shoulders, legs and feet.

**MUSCLE MAJIC MASSAGE**  
THERAPEUTIC

Gloria Altenbernt, Certified Myomassolot  
3258 BROAD ST., DEXTER, MICH.  
BY APPOINTMENT Ph. 426-3206



COL. JACK R. LOUSMA

President Satterthwaite read a letter from the American Red Cross.

Motion by Boham, supported by Bentley, to approve payment of bills as submitted. Roll call: Ayes all. Motion carried.

Motion by Boham, supported by Steele, to adjourn. Roll call: Ayes all. Motion carried. Meeting adjourned.  
Allen L. Anderson,  
Village Clerk.

Now you can tan  
without the sun...

CHELSEA 475-1671

**Ricardo's**

**HAIR & TANNING SALON**  
MAIN ST. • CHELSEA • 475-1671

Browse through our Blooming Greenhouses

Mothers Are Special  
at  
**GEE FARMS**

**BEAUTIFUL HANGING BASKETS**

Miniature & Mini Floral Roses @ \$3.95

COUPON

Good through May 12 at Gee Farms

**DOUGHNUTS . doz. \$1.25**

PLAIN-CINNAMON-POWDERED  
with coupon only.

COUPON

PERENNIALS & ANNUALS  
BARK CHIPS • CYPRUS MULCH • ASPARAGUS ROOTS  
ONION SETS • SEED POTATOES • ROSE BUSHES  
BULK GARDEN SEEDS • FERTILIZERS

The largest nursery in the area is busting out  
with • fruit trees • evergreens • flowering trees  
& shrubs • rose bushes

TAKING ORDERS FOR HOME-GROWN  
**ASPARAGUS**

**GEE FARMS**

OPEN 7 DAYS • 8 A.M. TILL 9 P.M.  
14928 Bunker Hill Rd., Stockbridge

Ph. (517) 769-6772

Directions: N. M-52 to North Territorial to M-106 W.,  
North Territorial 2 miles to Bunker Hill Rd.

Where you always find  
• a full line of Fresh Fruits & Vegetables  
• Farm Baked Doughnuts, Breads & Pies  
• Fresh Daily •

• Hand-Dipped  
All-Star Ice Cream



## Reinhart is in Chelsea



The Charles Reinhart Company is Washtenaw County's largest real estate firm because we work very hard to serve all of its individual communities.

For over 16 years, Reinhart has been listing and selling homes in the Chelsea area. Our ability to cover the entire county is what makes us so successful. Right now, we have many buyers, presently living in the city, who are interested in the lifestyle and better housing

value Chelsea has to offer. For our home sellers, this is good news. It means a quicker sale and a higher sale price.

If you're considering selling or buying a home, let the Charles Reinhart Company put its 74-member team to work for you. The following agents live in the Chelsea area and are especially knowledgeable about the community.

Contact one of them today for complete information on our full range of real estate services.

the  
**Charles  
Reinhart Co.**  
Realtors

Terri Bergman  
971-0670  
res. 878-3282

Mary Jane Tiedgen  
994-0440  
res. 475-1144

Vicky Ottendorf  
973-1010  
res. 475-8807





AS PART OF THEIR ROMAN BANQUET, the seventh graders at Beach Middle school, all clad in Roman attire, staged a costume contest. Tying for first-place honors were Joe Hafner and Scott Pacheco. Mike Wolpoff came in second and Amy Mitchell, third. Pictured, from left to right, are Joe Hafner, Mike Wolpoff, Stephanie Norris, Christine Burg, Erika Boughton, Wendy Bell, Laurie Easudes, Kristie McNabb, Brandie Boyers, Stacie Bergman, Leah Hadley, and Scott Pacheco. Missing is Amy Mitchell.



WINNERS OF THE ELECTIONS FOR EMPEROR, Tribune, and Consul at the Beach Middle school Roman banquet were able to choose a slave for the meal. Shown is Stephanie Norris serving Leah Hadley and Jeff Holzhausen while Steve Riddle and Chris Wright watch.

## 7th Graders Enjoy Roman Banquet

Seventh graders at Beach Middle school enjoyed a Roman banquet on Wednesday, April 29, as a part of their studies on Roman history. All the students enrolled in either Barbara Brown's or Jim Hoeft's two-hour block class in social studies and English dressed in Roman costumes,

ate Roman food, and enjoyed Roman entertainment.

In preparation for the banquet, the students did two projects such as preparing Roman food, making Roman mosaics, building models of aqueducts and Roman roads, or writing about Rome in poems, stories,

plays, and essays.

The students also ran for the Roman offices of Emperor, Consul, and Tribune. They made campaign posters and gave campaign orations complete with offers of bribes. Those elected were able to choose a slave to wait on them.

The menu for the banquet listed Rubicon Blue Wine, Appetizers, Columella Salad (which they figured out how to make from an old Roman poem), Lucellus Delight, and Baklava.

### Area Students on Cleary Honor Roll

Three area Cleary College students have attained honor roll standing for two consecutive semesters, Kimberly Chor and Michelle Weber, both of Chelsea; and Vicki Hieber of Manchester. Christopher Lee of Chelsea has joined them on the winter term honor list. To be honored a student must earn a 3.5 grade point average while taking at least three classes for a minimum of nine quarter hours of credit.

The American Library Association has 42,000 members, and is the oldest and largest library association in the world. Founded in 1876, the ALA promotes the delivery of user-oriented library and information service to the public.

## Fair Board Holds April Meeting

Chelsea Community Fair Board held its regular meeting on Friday, April 24 as President Bill Stoffer called the meeting to order.

All officers were present. Directors attending were Harold Gross, Jerry Herrick, Jerry Heydlauff, D. Koenigter, Mark Lesser, Reuben Lesser, Jr., Ken McCalla, Harold Trinkle, Walt Zeeb, and Tom Smith.

Others present were Pat Merkel, fair publicity, and John Wellnitz, reporter.

The secretary's report was read and correspondence as well as the treasurer's report were read and accepted.

Walt Zeeb gave a report for Friday after 5 p.m. The Country Play Boys, a country and western band, will entertain.

The fair party will be Friday, Oct. 2. Two coffee pots and additional refrigeration will be purchased.

Additions to some committees were appointed for those who can't serve in 1987. Walt Zeeb will help plan red, white and blue decorations for the fair's 50th year and the state's 150th birthday.

Anyone interested in taking photographs of activities during the fair should write P.O. Box 248 for additional information.

## Garrett Carlson Admitted to EMU Honors Program

Garrett Carlson, son of Marvin and Susan Carlson of Chelsea, has been admitted to Eastern Michigan University's honors program. His selection was based on his grade point average, standardized test scores, personal essays, and letters of recommendation from teachers and counselors. He is pursuing a degree in telecommunications and film.

Funds are authorized under the Job Training Partnership Act (JTPA), Title III, to assist workers who have been displaced due to plant closures, foreign competition and changes in technology and industry. JTPA is administered by the Labor Department's Employment and Training Administration.

## BULK GARDEN SEEDS, POTATOES, ASPARAGUS & CLEMATIS

Available at

## CHELSEA HARDWARE

110 S. Main, Chelsea

Ph. 475-1121

Standard Want Ads Get Quick Results!

## Kaiser's Greenhouse

12700 Jaycox Rd., Stockbridge

Open 7 Days, 8 a.m.-8 p.m.

Mother's Day  
May 10th  
SHOP EARLY  
for a good selection  
of our specials!

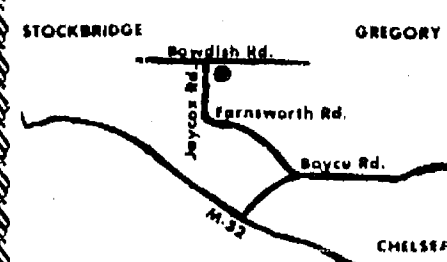
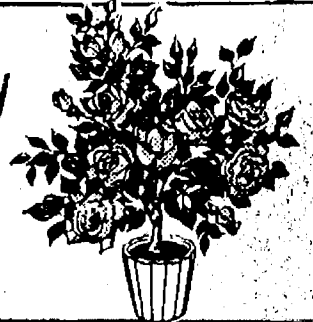

Geraniums  
Flowering Annuals  
Vegetable Plants  
Hanging Baskets  
Pansies

Meion, Squash, Cucumber  
and Hybrid Tomato Plants

(517) 851-8745

## SEE US FOR THE FINANCING!

WE  
FINANCE  
NEW & USED  
CARS

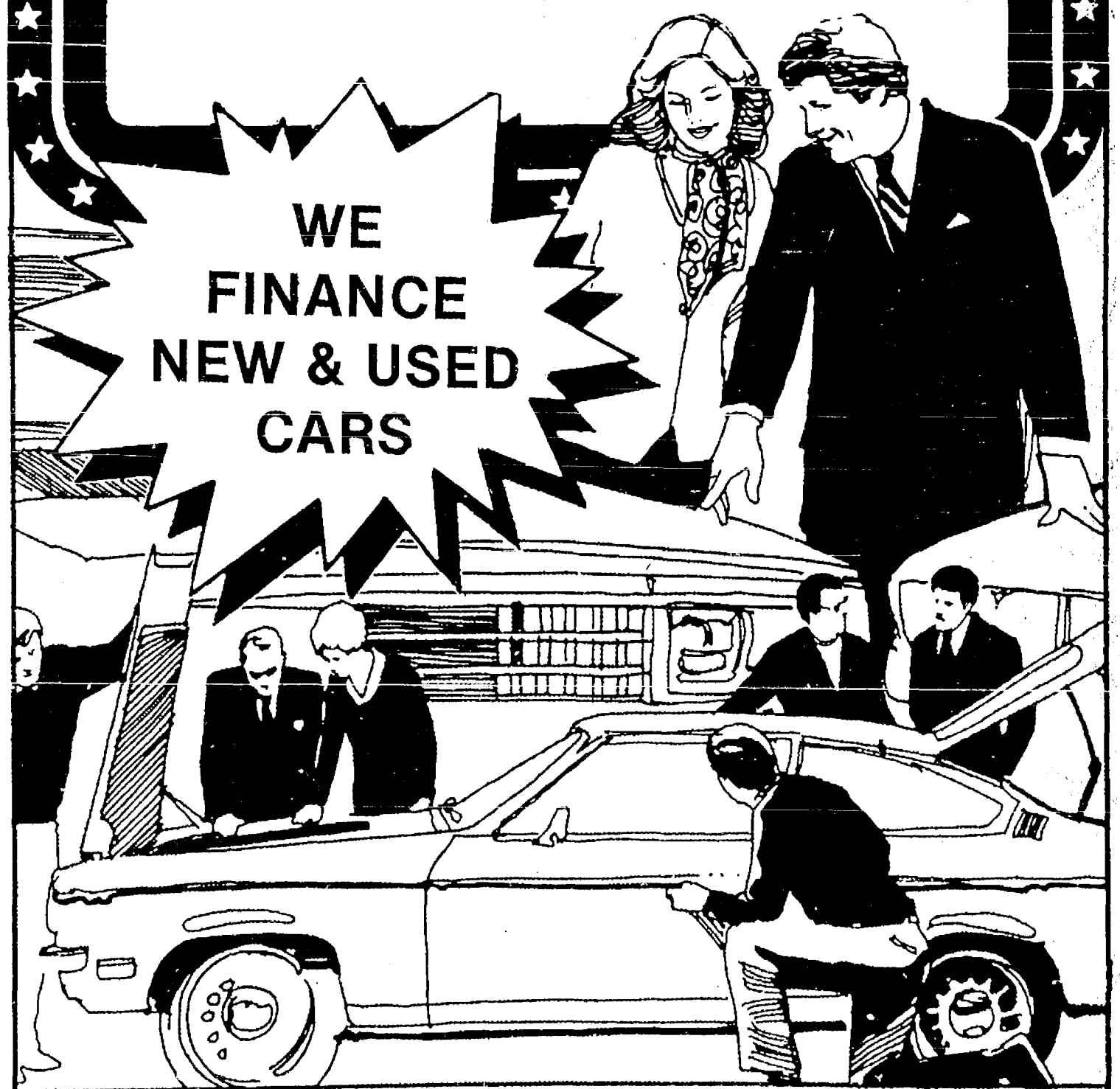

Our auto loan specialists recognize the importance of new car financing. You'll discover that auto financing with us has several advantages. Good rates, personal service, budget payments and no hidden charges.

The next time you need to borrow money, remember we also arrange installment loans for a variety of worthwhile purposes. Come in and talk to us.

**CSB** CHELSEA  
STATE  
BANK

Member F.D.I.C.

Branch Office  
1010 S. Main

Phone 475-1355

Main Office  
305 S. Main

## H & S FARM REPAIR

GAS OR DIESEL

ANY MAKE OR MODEL ON OR OFF FARM  
Pickup and Delivery Available

### EQUIPMENT HAULING

- FARM EQUIPT.
- CONSTRUCTION EQUIPT.
- LAWN & GARDEN EQUIPT.
- CHAIN SAWS

FORD TRACTORS FOR SALE

475-7547

Call us for a very special  
price on your major overhaul

20750 WATERLOO RD., CHELSEA

BILL HAFNER

VELTON STEPHENS

We're  
Coming  
To You.

You are closer to a college education than you think. Washtenaw Community College offers many of its courses at the high schools in Chelsea and Dexter. All classes start at 6 p.m. and are available in Monday-Wednesday or Tuesday-Thursday combinations.

You can study topics like introductory algebra, business math or triangle trigonometry. Best of all, you can register and attend class without coming to our main campus in Ann Arbor.

Registration at both Chelsea and Dexter high schools happens Wednesday, May 6 from 6-8 p.m. If May 6 doesn't work out, you can still register at the Ann Arbor campus from April 27 through May 8. Call 973-3650 for daily registration hours.



WASHTENAW COMMUNITY COLLEGE





**FIRST ANNUAL DONOR RECOGNITION DINNER** was held at the United Methodist Retirement Home last Thursday with the featured speaker Bishop Judith Craig of the Detroit Annual Conference of the United Methodist Church, right. Among those who attended were, from left,

David Leech, chief development officer, Dr. Ken Callis, chairman of the Board of Trustees, the Rev. Dr. Jerry Parker of the First United Methodist church, and Arlene Howe, chair of facility planning at the home.



**A RECOGNITION DINNER** was held last Thursday, April 30 for donors to Chelsea's United Methodist Retirement Home. Chelsea's home is one of two run by the Detroit Annual Conference. An elaborate dinner was served to the many guests in attendance. From left are Elmer

Benson, executive director of the home, the Rev. Mike Clemmer, administrator of the Chelsea home, Bishop Judith Craig of Detroit, the featured speaker, Jack Giguere, Ann Arbor District superintendent, and his wife, Joyce.

## Area Students Earn Degrees at EMU

Area students eligible for graduation from Eastern Michigan University received their bachelor's degrees April 25 at spring commencement ceremonies held in Bowen Field House.

Graduates from Chelsea include Sandra K. Parisho, Chipley F. Trombley, Patrice A. Villemure, and Timothy R. Whitesall, Jr.

Dexter graduates include Scott W. Etzel, Christopher G. Rutkowski, Kara A. Sartin, and Tim R. Sharrar.

From Grass Lake Karen M. Millar, Lisa A. Miller, and Dominic A. Perrino are listed.

Manchester graduates include Jeffrey J. Cavell, Joan S. Harvey, and William G. Parker.

Pinckney graduates include Mark T. Averill, Gerardo F. Carrillo, Madeline M. Kominars, Diane E. Moffa, and Jerrold J. Reams.

Will Rogers called chili "the bowl of blessedness." He believed that more Pilgrims would have survived that first winter on the Cape if they would have had chili as part of their diet.

The Chelsea Standard, Wednesday, May 6, 1987

19

**“ GET A QUOTE ”**  
**FROM**

**JACK SCHLAFF AGENCY**

7444 Dexter-Ann Arbor Rd., Dexter, MI 48130



Michigan

**Call 426-3516**

Life - Automobile - Homeowners - Boat - Motorcycles

**Hours: Monday-Friday, 9 a.m. to 6 p.m.**

*Subscribe to The Chelsea Standard!*

## Tap water? Filters? Bottled water or... A Water Factory System

The most effective technology known for eliminating pollutants from your tap water is now offered in a convenient affordable appliance.

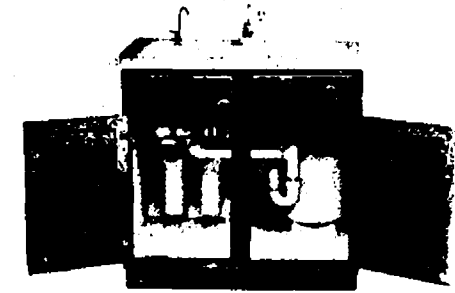

**HOME AND OFFICE SYSTEMS**  
From "The Technology People"

### The Ultimate Protection From Drinking Water Contaminants

- Excess Dissolved Solids
- Bacteria and Microorganisms
- Pesticides and Herbicides
- Toxic Metals
- Dirt, Sediment, Rust
- Radioactivity
- Nitrates and Sodium
- Toxic Chemicals (THM, TCE, etc.)
- Chlorine and Chloramines
- Asbestos

**Sta-Pure Water Conditioning Co.**

5212 Jackson Ave., Ann Arbor

Ph. (313) 662-6700

# Welcome to the Wolverine Truck Plaza

## SUPER SPRING SALE

### MOM EATS FREE

### DURING OUR MOTHER'S DAY SPECIAL

Bring your Mom to the Wolverine Truck Plaza for a **FREE MEAL** on MOTHER'S DAY, May 10, with the purchase of another meal at the same or greater value.

From 9 a.m. to 7 p.m.

**\$500 OFF**  
on all  
**LADIES PURSES**  
Now thru  
May 10

**10% OFF**  
**ANY BEAUTIFUL INCOLAY PIECE**

Clocks - Jewelry Boxes,  
Bells - All made in the  
U.S.A.

Incolaystone  
is a complex combination  
of minerals including those  
composing onyx, malachite,  
carnelian and jade.

**SHORT SLEEVE  
SPORT SHIRTS**  
only  
**\$9.99**

**The Wolverine 76**  
**Auto/Truck Plaza**

**"Michigan's Finest"**

**I-94 & Baker Rd.  
Exit 167**

**Dexter, Mich.  
Ph. 426-3951**

**SALE  
ON ELECTRONICS**  
**RADAR DETECTORS**  
**CB's & TV's**  
**PLUS**  
**A FREE SPEAKER**  
With Any CB Purchase

**EVERY  
MOM**  
Receives an old fashioned  
**STRAWBERRY SHORTCAKE**  
**FREE** with her  
meal on  
Mother's Day

**Fancy  
POCKET  
JEANS**  
**\$19.99** ea.

**Our Gas  
Contains  
No Alcohol**



## Church Services

### Assembly of God—

FIRST ASSEMBLY OF GOD  
The Rev. Phil Farnsworth, Pastor  
Every Sunday—  
9:45 a.m.—Sunday school.  
11:00 a.m.—Worship service and Sunday school  
nursery for pre-schoolers.  
6:00 p.m.—Evening worship.  
Every Wednesday—  
7:00 p.m.—Christ's Ambassadors. Bible study  
and prayer.

### Baptist—

GREGORY BAPTIST  
The Rev. W. Truman Cochran, Pastor  
Every Sunday—  
9:45 a.m.—Sunday school.  
11:00 a.m.—Morning worship.  
6:00 p.m.—Young people.  
7:00 p.m.—Evening worship.  
Every Wednesday—  
7:00 p.m.—Youth group.

### FELLOWSHIP BAPTIST

The Rev. Larry Mattis,  
The Rev. Roy Harbison, pastors.  
682-7036  
Every Sunday—  
3:00 p.m.—Worship service at the Rebekah  
Hall.

### Catholic—

ST. MARY  
The Rev. Fr. David Philip Dupuis, Pastor  
Every Sunday—  
8:00 a.m.—Mass.  
10:00 a.m.—Mass.  
12 noon—Mass.  
Every Saturday—  
12:00 noon-1:00 p.m.—Confessions  
6:00 p.m.—Mass.

### Christian Scientist—

FIRST CHURCH OF CHRIST SCIENTIST  
1883 Washtenaw Ave., Ann Arbor  
Every Sunday—  
10:30 a.m.—Sunday school, morning serv-ice.

### Church of Christ—

CHURCH OF CHRIST  
13661 Old US-12, East  
A. Dean Gittings, Jr., Minister  
Every Sunday—  
9:30 a.m.—Bible classes, all ages.  
10:30 a.m.—Worship service. Nursery available.  
6:00 p.m.—Worship service. Nursery available.  
Every Wednesday—  
7:00 p.m.—Bible classes, all ages.  
First and Third Tuesday of every month—  
7:00 p.m.—Ladies class.

### Episcopal—

ST. BARNABAS  
20500 Old US-12  
(Directly across from the Fairgrounds)  
The Rev. Fr. Jerrold F. Beaumont, O.S.P.  
475-2003 or 475-9370  
Every Sunday—  
9:00 a.m.—Youth Inquirers class.  
9:00 a.m.—Acolytes.  
9:00 a.m.—Choir.  
10:00 a.m.—Worship service.  
10:00 a.m.—Eucharist (Holy Communion), first,  
third and fifth Sundays.  
10:00 a.m.—Morning Prayer, second and fourth  
Sundays (Holy Communion available immediately  
following service).  
10:30 a.m.—Church school, K-12.  
11:00 a.m.—Family coffee hour.  
11:00 a.m.—First Sunday of the month, pot-luck  
dinner.  
Nursery available for all services.

### Free Methodist—

CHELSEA FREE METHODIST  
7665 Werkner Rd.  
Mearl Bradley, Pastor  
Wednesday, May 6—  
9:30-11:00 a.m.—Ladies Bible study.  
7:00 p.m.—Mid-week service.  
Saturday, May 9—  
7:30 a.m.—Men's prayer breakfast at Chelsea  
Hospital.  
9:00 a.m.—Board of Evangelism conference at  
Spring Arbor, Pastor Bradley.  
8:15-9:30 p.m.—Adults Bible study.  
Sunday, May 10—Mother's Day.  
9:45 a.m.—Sunday school.  
11:45 a.m.—Morning worship.  
6:00 p.m.—Evening worship.  
6:00 p.m.—Missionary service.  
Monday, May 11—  
Board of Administration conference at Spring  
Arbor, Pastor Bradley.  
7:30-9:00 p.m.—Working ladies Bible study.  
Tuesday, May 12—  
9:00 a.m.-2:00 p.m.—Pastor's Prayer Day at  
Spring Arbor.  
7:30 p.m.—Growth Group meeting.  
7:45 p.m.—Growth Group meeting.  
Wednesday, May 13—  
9:30-11:00 a.m.—Ladies Bible study.  
7:00 p.m.—Mid-week service.

### Lutheran—

OUR SAVIOR LUTHERAN  
1515 S. Main, Chelsea  
The Rev. Franklin H. Giebel, Pastor  
Thursday, May 7—  
10:30 a.m.—Mothers Bible class.  
1:00 p.m.—Pastor's Bible class.  
Saturday, May 9—  
Work Bee for new lawn.  
Sunday, May 10—  
9:30 a.m.—Bible classes.  
10:30 a.m.—Worship.  
6:30 p.m.—Confirmation.

### FAITH EVANGELICAL LUTHERAN

The Rev. Mark Porinsky, Pastor  
Friday, May 8—  
Field Day at Williamston.  
Saturday, May 9—  
6:30 p.m.—Father/Daughter Banquet.  
Sunday, May 10—  
9:00 a.m.—Sunday school for adults and  
children.  
10:00 a.m.—Worship with Lord's Supper.  
Mother's Day sermon, "What Children and  
Fathers Owe Mothers."  
11:00 a.m.—Coffee hour.  
Monday, May 11—  
7:00 p.m.—Elders.  
8:00 p.m.—Council.  
Tuesday, May 12—  
6:45 p.m.—Confirmation for all 8th graders.  
8:00 p.m.—Men's Club.  
Wednesday, May 13—  
HVLHS Board of Regents.

### ST. JACOB EVANGELICAL

LUTHERAN  
12501 Rietmiller Rd., Grass Lake  
The Rev. Andrew Bloom, Pastor  
Every Sunday—  
9:00 a.m.—Sunday school.  
10:10 a.m.—Divine services.

### ST. THOMAS LUTHERAN

Ellsworth and Haab Rds.  
The Rev. John Riske, Pastor  
Thursday, May 7—  
8:00 p.m.—Sunday school teachers meeting.  
Sunday, May 10—  
9:15 a.m.—Coffee and donuts.  
9:30 a.m.—Sunday school and Bible class.  
10:45 a.m.—Worship.  
Monday, May 11—  
7:30 p.m.—Bible study.  
Tuesday, May 12—  
7:00 p.m.—Catechism.  
8:00 p.m.—Board of Evangelism and Missions.

### TRINITY LUTHERAN

5758 M-36, three miles east of Gregory  
William J. Trostien, pastor  
Every Sunday—  
8:00 a.m.—Worship service.  
9:30 a.m.—Sunday and Bible school.  
10:45 a.m.—Worship service.

### ZION LUTHERAN

Corner of Fletcher and Waters Rd.  
The Rev. John R. Morris, Pastor  
Wednesday, May 6—  
1:30 p.m.—Lydia Circle.  
7:45 p.m.—Martha Circle.  
Friday, May 8—  
6:30 p.m.—Mother and Daughter banquet.  
Sunday, May 10—  
9:00 a.m.—Study in Sunday school.  
10:15 a.m.—Worship with "Honoring Women of  
Faith" celebration.  
Tuesday, May 12—  
9:00 a.m.—HRC pastors.  
4:00 p.m.—Joy-makers.  
6:45 p.m.—Christian Education.  
7:15 p.m.—Senior Choir.  
Wednesday, May 13—  
7:30 p.m.—Church Council meets with District  
Office staff.

### Methodist

FIRST UNITED METHODIST  
Parks and Territorial Rds.  
The Rev. Larry Nichols and  
The Rev. David Goldsmith, Pastors  
Every Sunday—  
10:00 a.m.—Sunday school.  
11:15 a.m.—Worship service.  
WATERLOO VILLAGE  
UNITED METHODIST  
8118 Washington St.  
The Rev. Larry Nichols and  
The Rev. David Goldsmith, Pastors  
Every Sunday—  
10:00 a.m.—Sunday school.  
11:15 a.m.—Worship service.

### FIRST UNITED METHODIST

120 Park St.  
The Rev. Dr. Jerry Parker, Pastor  
Wednesday, May 6—  
2:30 p.m.—Praise Choir.  
3:30 p.m.—Glory Choir.  
6:30 p.m.—Carolers.  
8:30 p.m.—Rainbow Ringers.  
7:15 p.m.—Tintinnabulators.  
8:05 p.m.—Chancel Choir.  
Sunday, May 10—  
9:15 a.m.—Crib nursery opens.  
8:30 a.m.—Worship service.  
8:30 a.m.—Enrichment time for all preschoolers.  
9:00 a.m.—Kindergarten, first, and second  
graders leave worship service for enrichment  
time.  
9:30 a.m.—Fellowship time.  
9:45 a.m.—Church school classes for everyone.  
10:45 a.m.—Church school concludes.  
11:00 a.m.—Worship service.  
11:30 a.m.—Enrichment time for two-three- and  
four-year-olds through kindergarten.  
11:30 a.m.—First and second graders leave  
worship service for enrichment time upstairs in the  
Education Building.  
12:00 noon—Fellowship time.  
12:05 p.m.—Crib Nursery closes.  
Wednesday, May 13—  
3:30 p.m.—Praise Choir.  
3:30 p.m.—Glory Choir.  
6:00 p.m.—Carolers.  
8:30 p.m.—Rainbow Ringers.  
7:15 p.m.—Tintinnabulators.  
8:05 p.m.—Chancel Choir.

### SALEM GROVE UNITED METHODIST

The Rev. Don Woolum, Pastor  
3320 Netter Rd.  
Every Sunday—  
9:30 a.m.—Church school.  
11:00 a.m.—Morning worship.

### Presbyterian—

FIRST UNITED PRESBYTERIAN  
Unadilla  
John Marvin, Pastor  
Every Sunday—  
11:00 a.m.—Worship service.

### United Church of Christ—

BETHEL EVANGELICAL AND  
REFORMED  
Freedom Township  
The Rev. Roman A. Reineck, Pastor  
Every Sunday—  
10:00 a.m.—Worship service.

### CONGREGATIONAL

121 East Middle Street  
The Rev. John Gibbon, Pastor  
Thursday, May 7—  
9:00 a.m.—Spring Runnagame Sale.  
9:00 a.m.—Clergy Forum at Conference Center.  
7:00 p.m.—Choir rehearsal.  
Friday, May 8—  
9:00 a.m.—Spring Runnagame Sale.  
6:30 p.m.—Mother/Daughter Banquet.  
Sunday, May 10—  
10:30 a.m.—Nursery for pre-school.  
10:30 a.m.—Sunday school.  
10:30 a.m.—Worship service.  
11:30 a.m.—Coffee and fellowship gathering.  
Tuesday, May 12—  
7:30 p.m.—Board of Trustees.  
8:00 p.m.—Board of Deacons.

### ST. JOHN'S

Rogers Corners, Waters and Fletcher Rds.  
The Rev. Theodore Wimmeler, Pastor  
Every Sunday—  
10:30 a.m.—Worship service, Sunday school.

### ST. JOHN'S EVANGELICAL

AND REFORMED  
Francisco  
The Rev. Paul McKenna, Pastor  
Every Sunday—  
10:30 a.m.—Sunday school and worship service.  
First Sunday of every month—  
Communion.

### ST. PAUL

The Rev. Erwin R. Koch, Pastor  
Wednesday, May 6—  
9:45 a.m.—Serendipity Group at home of  
Dorothea Henry.  
6:30 p.m.—Chapel Choir rehearsal.  
7:30 p.m.—Chancel Choir rehearsal.  
Thursday, May 7—  
7:15 p.m.—Church Night: Depts. of Building  
and Grounds, Christian Ed., Church and Mission,  
Spiritual Life and Stewardship will meet.  
Saturday, May 9—  
5:00 p.m.—Wedding of Kim Hardin and Wayne  
Smith.  
7:00 p.m.—Faith in Action banquet at Chelsea  
Hospital.  
Sunday, May 10—  
9:00 a.m.—Church school, lower junior through  
adult classes. Nursery provided.  
10:30 a.m.—Church school, three-year-olds  
through primary classes. Nursery provided.  
10:30 a.m.—Morning worship service. Festival  
of the Home—Mother's Day—Blanket Sunday.  
Tuesday, May 12—  
11:30 a.m.—Children's Ministries Task Force.  
1:00 p.m.—Women's Fellowship.  
7:30 p.m.—Church Growth and Evangelism.

## Senior Citizens Collect Labels For North School

Chelsea Senior Citizens have collected 19,525 Campbell soup labels for North school. Media specialist at North, Barbara Locks, has mailed them in and ordered three cassette tape players, a set of books about bulletin boards, and two books of science experiments for children.

The seniors collect these labels, as well as those from Swanson, V-8, Prego, Recipe dog food, the quality pledge from Mrs. Paul's fish products, Juice Works, and Vlasic pickle jar lids. They store them in bins. Before turning them over to North school, they cut, count, and bundle them.

According to Senior nutrition program director Arlene Larson, they do it because "it's fun to do." Since the senior center is located at North school, they enjoy finding ways to work with the school community as exemplified by this project.

## Arch Bradbury Buys Two Registered Holsteins at Auction

A. L. Bradbury of Dexter purchased two Rose-Brook Holsteins Wednesday, April 15, at the 1987 Michigan Spring Foundation Sale at the Ingham County Fairgrounds in Mason. Nearly 300 people attended the fair which featured a quality line-up of 62 registered Holsteins.



FOUR CONFIRMANDS were received into the fellowship of St. Paul United Church of Christ on Palm Sunday, April 12. They received their first communion on Maundy Thursday, April 16. Members of the class of 1987 are, from left to right; Caroline Flintoft, Nicole Fletcher, Pastor Erwin R. Koch, Shawnty Reed, and Steven Pieske.

## Home Meals Service Needs More Drivers

Home Meal Service of Chelsea, active since 1973, is again in need of drivers.

The present arrangement is for volunteers to drive every other week on a route that takes approximately one hour. For various reasons there are openings for both Tuesday routes, one Monday and one Friday route. When the need arises meals are also delivered on Sunday, and there is always a need for Sunday drivers.

Home Meals delivers a noon dinner meal to senior citizens or those home-bound because of illness or handicap. These meals are prepared with individual preferences and diet requirements in mind. Presently there are two sources for meals. Those who can afford to pay the \$2.25 per day receive meals prepared at the Chelsea United Methodist Retirement Home. Anyone who qualifies to receive federally subsidized meals has meals picked up from the North School Senior Citizens Center.

The program is blessed with several substitute drivers who come to the rescue when one of the regulars must be away, but there is always a need for additional volunteers who would help out at the last minute, or occasionally when needed.

If there are readers who would like to discuss the possibility of becoming involved in any way, call Ann Feeney at 475-1493, anytime. The program would benefit from additional community involvement.



CONFIRMATION CLASS: Three middle school students, after completing the confirmation program which met from September to April, were confirmed on Easter Sunday at the First Congregational church of Chelsea. Shown, from left to right, are the Rev. John Gibbon and the three who were confirmed, Duane Gibbon, Carl Thukow, and Randy Seitz.

## MOFFAT MASONRY

Concrete Floors - Driveways - Sidewalks  
Brick & Blockwork

Tab Moffat  
(313) 498-2368

18965 Doyle Road  
Gregory, Michigan 48137

On this Mother's Day  
and always

We reverence Motherhood,  
and  
the Sacredness of Life

—a rose for Mary  
Millie Warner



## CHIROPRACTIC The Winning Edge!!!



We are all in need of chiropractic care from the time we first participate in sports as children up to and including adulthood and professional athletes. Competitive and recreational athletic activities can, even, without trauma or direct injury, put a tremendous amount of stress on the spinal column and spinal nerves. Discomfort and loss of coordination may be the result.

Even in the most well-prepared and conditioned professional athletes, any spinal injury can cause immediate and long-term detrimental effects. However, whether it's a child or a

professional who suffers a spinal injury, if it goes uncorrected, it will affect their performance and ability. In the long run, it makes more sense to be sure there are no spinal problems going undetected or uncorrected.

Athletes from virtually every walk of life keep chiropractic as a much needed ally to peak physical fitness. Simple spinal adjustments can mean the difference between competition at your very best and a painful reminder of what might have been. Call our office for a spinal analysis to see if chiropractic can give you the winning edge.



**Atkinson Chiropractic Clinics**  
7970 CLARK LAKE RD., CHELSEA (313) 475-8669  
2395 SHIRLEY DR., JACKSON (517) 783-2833



DR. W. ATKINSON  
DIRECTOR

## CARQUEST® SPRING BATTERY SALE

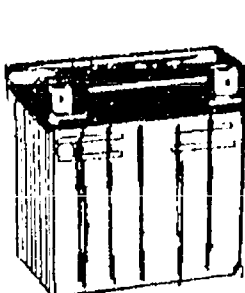

U200  
**GARDEN TRACTOR  
BATTERIES . . . \$22.95**

10 YEAR GUARANTEE

**MARINE BATTERIES.. \$30.25**

PP500—465 COLD CRANKS—3-YEAR—85 AMP. HOURS  
NEW UNIVERSAL TOP OR 5100 MOUNT

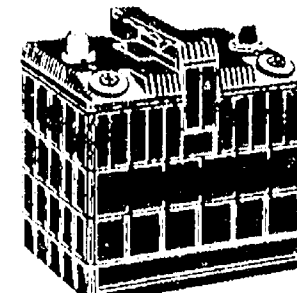

**BATTERY . . . \$45.00**

FITS FORD-GM-CHRYSLER

**WE ALSO HAVE A COMPLETE STOCK OF FARM  
TRACTOR AND HEAVY DUTY BATTERIES**

**. . . MOTORCYCLE BATTERIES TOO!!!**

**ALSO ALL LENGTHS AND WIDTHS OF GATES MOWER BELTS**

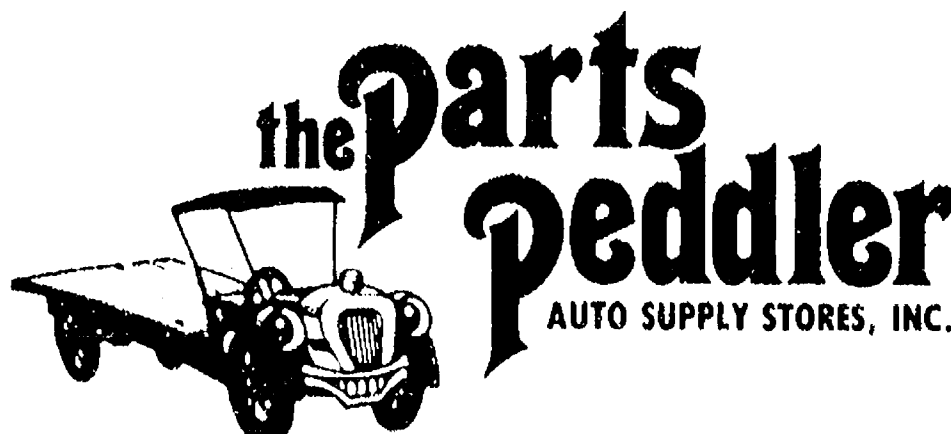

**CHELSEA**  
1414 S. MAIN-NEAR McDONALD'S  
475-9106



**DEXTER**  
2900 BAKER RD.  
426-4688

**CARQUEST: The Right Place to buy auto parts.  
Right Parts • Right Price • Right Advice**





**FLORANCE HUBBARD, AGE 95**, the oldest member of Girl Scout Troop 777 talked to Carrie Smyth of Troop 82 at a joint meeting of the two troops. Mrs. Hubbard who described her occupation as "a farmer's daughter and a farmer's wife," lived in Oakland county before moving to the Chelsea United Methodist Retirement Home.



**EDWARD STEINER WAS A SPECIAL GUEST** at the joint meeting of Girl Scout Troops 777 and 82. Because he is a life-long resident of Chelsea, he was invited to share his memories with the scouts who are working on their "Our Heritage" badge. Seated next to him is Winifred Cooley who also shared her childhood experiences with the younger Girl Scout troop.

## Scouts Ask About Life in the Old Days

"What was life like in the old days?" was the question asked in a variety of ways at the joint meeting of Girl Scout Troop No. 82, made up of fourth graders from North Elementary school, and Troop No. 777, made up of residents of the Chelsea United Methodist Retirement Home.

The younger girl scouts were working on their "Our Heritage" badge. Along with their leader, Carol Reed, and a mother, Barbara Phelps, they visited the retirement home on the afternoon of April 30 to do research. Members of the two troops, plus a few other residents of the home who had been asked to come because they were life-long Chelsea residents, sat in a circle and exchanged information. The fourth graders took turns standing up and asking questions which they had prepared.

In answer to a question, "What was Chelsea like in the old days?" Edward Steiner said he lived on Dewey St. and that it was a dirt road with a farm at the end of the street. He remembered the first street lights and that until 1926, there was no police department, just a justice of the peace, even during prohibition.

In answer to questions about transportation, the group reminisced about the early days of cars and remembered even earlier modes of

transportation such as horse and buggies and street cars.

Asked what they did for entertainment, the general consensus among the seniors was that in the old days, children had to rely more on their imaginations. They remembered playing pom pom pullaway, tag, ball and jacks, and hop scotch. Card games included Flinch, Old Maid, and Rook. One woman remembered having a hoop which the blacksmith made her that she would roll, catching hold of a ring on the inside. Another remembered making houses, even hotels, out of leaves.

The seniors remembered playing old victrolas that had to be hand cranked. The records in those days were cylinders. They remembered listening to the radio in the days when it was a new invention. One woman remembered listening to a crystal set that had such a faint signal it could only be heard with earphones.

The younger scouts learned that children's clothing used to be less comfortable and practical than it is now. They were told that girls never wore slacks, instead wearing shirts and blouses or organdy dresses with ruffles that mothers spent hours ironing. Long underwear and clothes made out of serge added to the discomfort. One woman remembered



**FLORANCE HUBBARD, AT AGE 95 THE OLDEST** member of Girl Scout Troop 777, wore a 1912 Girl Scout uniform at two events in April. The uniform which belonged to troop leader Connie Amick's mother, was worn at the Alumnae Tea held April 9 and the joint meeting with Troop 82 on April 30.

that there were no dress shops where she lived; that when she needed a new dress, she would either go to a fabric shop to buy material for a dress or order one from the Sears catalog.

Asked if they were Girl Scouts when they were young, several of the seniors said they never heard of scouting in their youth. But one woman from Manitoba said scouting was very popular in her area.

The group unanimously answered "no" to the question of whether

children were different then than now. They said that children today have more and that they have different likes, but that basically they are the same.

After the question and answer session, the younger scouts shared cookies and punch with the senior scouts who had been so helpful. The seniors told the girls that the "Our Heritage" badge was one of the first that they worked on when they formed as a troop 10 years ago.



**GIRL SCOUTS FROM TROOP 82** took turns standing up and asking questions of members of Troop 777 about what life had been like in the old days. Pictured is Risa Buberniak seeking information from Frieda Dickson,

Mary Elizabeth Yoder, and Evelyn Veal. Other Troop 82 members, from left to right, are Jessica Knight, Leslie Reed, Shannah Shemansky, and Melanie Broughton.

### CHELSEA ROTARY CLUB

Meets each Tuesday at noon  
Woodland Room  
Chelsea Community Hospital

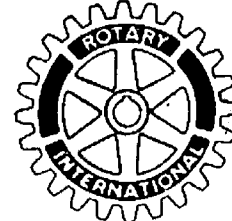

This is an opportunity for you to become a charter member of Chelsea's newest civic club.

More Info: ROTARY - P.O. BOX E, CHELSEA, MICH. 48118  
475-2508, 475-1830, 475-8139



Law Offices  
**DONALD H. KENNEY**  
general practice

Family law, business & corporate,  
probate & wills, trials

3238 Broad Street  
Dexter

426-4424



**Romanoff's**  
European and American Cuisine since 1932

**CATERING & HALL RENTALS**

Bring your party to us, or, we will go anywhere.

**\* WEDDINGS ARE OUR SPECIALTY \***

For more information call us at

665-4967 or 663-5895

5850 PONTIAC TRAIL, ANN ARBOR

\* AMPLE FREE PARKING \* AIR CONDITIONED

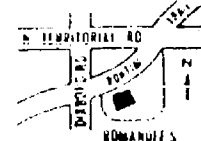

### MARY K. BARKLEY, D.D.S.

Orthodontics for Children and Adults

1200 S. Main Street  
Chelsea

Phone: 475-9143

Mondays and Tuesdays, by appointment

### GRAND OPENING

# SALE!

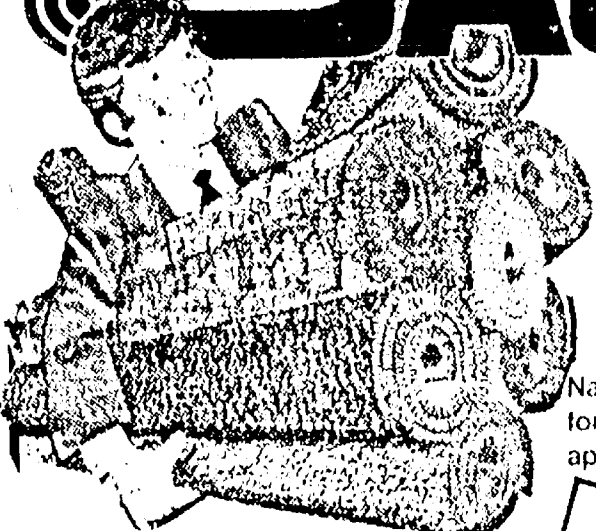

**CARPET  
REMNANTS**  
40% to  
50% OFF

Name brands from Dalton, GA.  
for dorms, homes, offices, and  
apartments.

Offer Expires May 30, 1987

**Free  
Rugs!**

First come, first serve,  
large selection of nylon  
in, x 36 in. (1 to a  
customer, please)

Nylon Plush \$5.95 sq. yd.  
(reg. \$9.95)  
Ultron Plush \$12.95 sq. yd.  
(reg. \$21)  
Nylon Sculpture \$9.95 sq. yd.  
(reg. \$17.95)

**THE  
REMNANT ROOM**

6885 Jackson Rd., Ann Arbor, 1 1/2 miles west of Zeeb Road

668-7030

OPEN TUES.-SAT., 8 a.m.-6 p.m. FRI., 8 a.m.-8 p.m. Closed Sun. & Mon.



"GET READY FOR SPRING"

call

**KLINK EXCAVATING**

for  
TOP SOIL PROCESSED ASPHALT  
SAND ROAD GRAVEL DRIVES  
ALL TYPES OF STONES LIMESTONE

**475-7631**

Subscribe to The Chelsea Standard!

**Firetech**

(HALONITE®)

**FIRE SAFETY EQUIPMENT**

For Commercial & Residential

Call (313) 426-8787

3238 Broad St., Dexter, Mich. 48130

## SPECIALS

Sale Prices Effective thru May 31, 1987

1-LB. PKG. HYGRADE

**Hot Dogs . . . . . \$1.09**

1-LB. PKG. HYGRADE

**Beef Franks . . . \$1.29**

GRADE A

**Ex. Lg. Eggs . . . doz. 69¢**



**ALL COKE PRODUCTS**

**8 1/2 liter bottles \$1.99** plus deposit

"76" RACING GAS - 106 OCTANE REGULAR

**CHELSEA 76 GAS &  
CONVENIENCE STORE**

501 S. Main

Chelsea





THE ART ROOM at North Elementary school was turned into a giant aquarium last Tuesday night for the school's Festival of Arts. Paper fish were hanging from the ceiling and were pasted to the partition in the middle of the room, along with other creatures you might find in an aquarium. Some of the children who worked on the room are, from left, Heidi Stapula, Nikki Wireman, Keri Kentala, Sara Moran, Susan McAllister and Melissa Schulz.

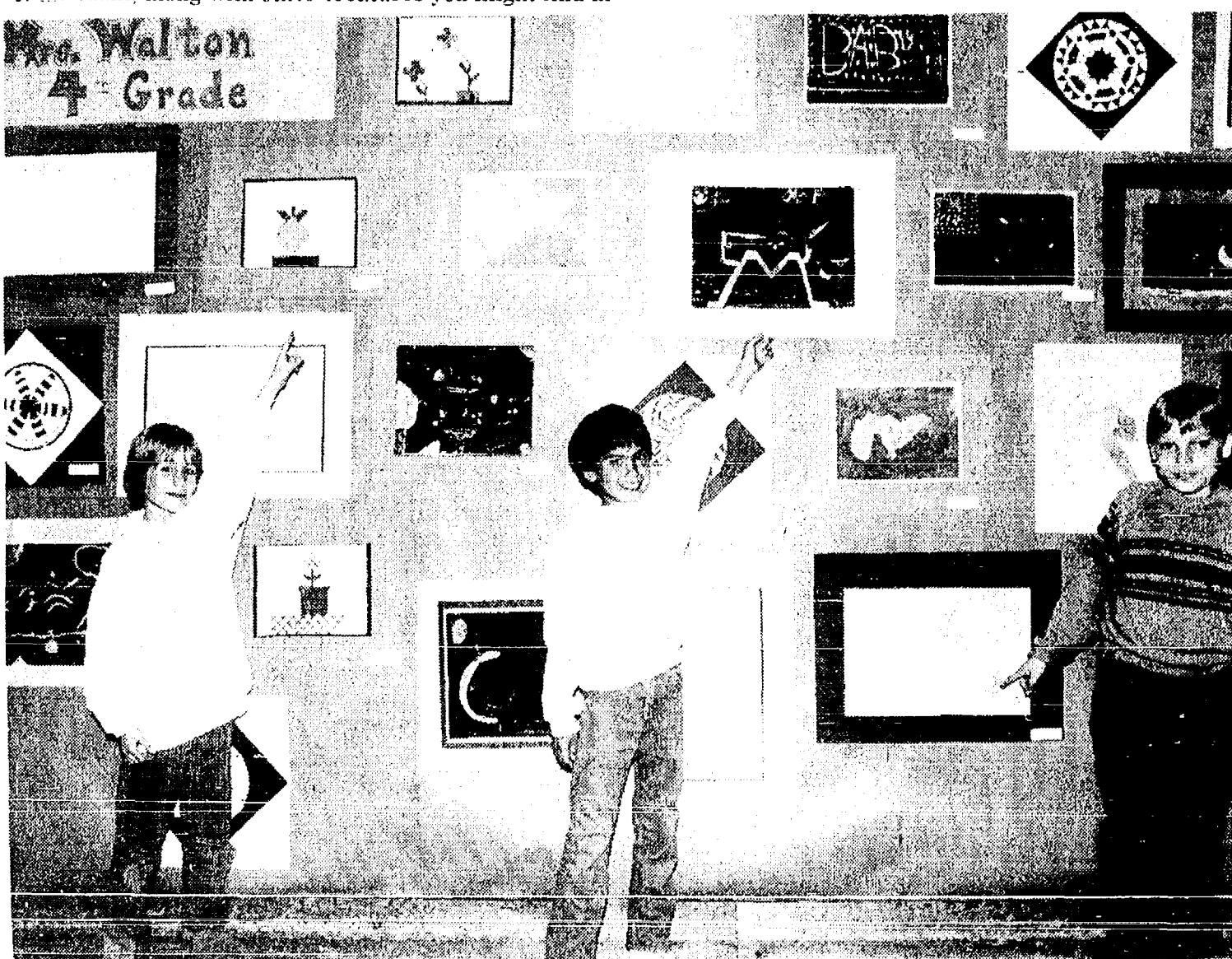

YOUNG ARTISTS at North Elementary school in Mrs. Walton's fourth grade class point to their creations during the school's Festival of the Arts last Tuesday, April 28. Their artwork was displayed in the gymnasium for parents and friends to see. Above, from left, are Sarah McAllister, Chad Brown, and Gary Klink.

**CHANNEL MASTER SATELLITE**  
Sales & Installation  
Check our low prices!  
FINANCING AVAILABLE  
Decoders, \$395

**LOY'S TV CENTER**  
Ph. 769-0198

**MARGIE'S UPHOLSTERY**

FREE ESTIMATES  
• Large Selection of Materials  
• Upholstery Supplies  
• Repair Service  
Pick-Up and Delivery Available

MARJORIE SMITH  
Ph. 1 (517) 536-4230

Call Collect between 8 a.m. - 6 p.m. Monday thru Saturday  
6245 Brooklyn Rd., Napoleon



JUSTIN ROUSH worked hard on his piece of ceramic sculpture for the North school Festival of the Arts last Tuesday, April 28. It was just one of many that were displayed in the school's gymnasium.

**#INDY#  
WINNER  
SALE**

after 20\* manufacture rebate  
12 quart limit  
additional oil 99¢ quart



**PENNZOIL MOTOR OIL**  
20W-20, 30, 5W-30, 10W-30, 10W-40

**79¢** Quart  
after rebate

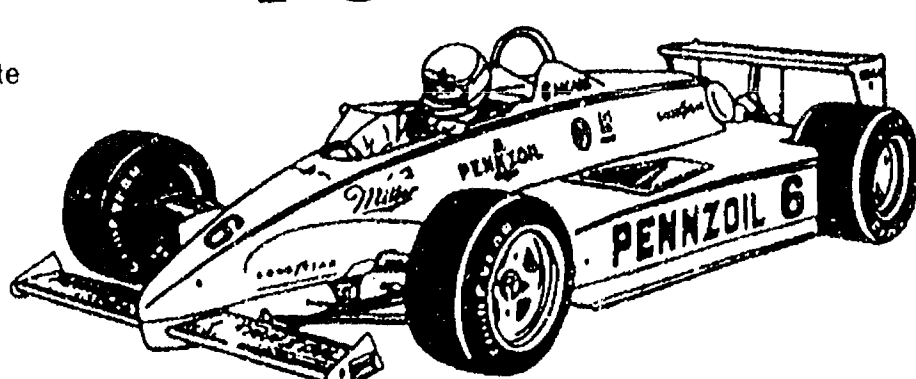

While supply lasts!  
99¢ per qt. before rebate  
CASE QUANTITIES ONLY  
Offer good thru May 15, 1987.

**RICHARDSON  
Automotive Supply**  
AUTOMOTIVE - FARM - INDUSTRY

DALE RICHARDSON  
405 N. Main St., Chelsea

Phone  
475-3741

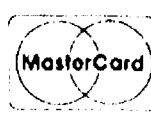

SARA FLINTOFT shows her parents her ceramic teapot during last Tuesday night's Festival of Arts at North Elementary school. The teapot is elevated in the middle of the table. Sara is the daughter of Kim and Beverly Flintoft.



PHOEBE STRONG

### Will Tour Chile With Grace College Handbell Choir

Phoebe Strong, a 1985 Chelsea High school graduate, will be touring Chile from May 21 to June 9. She is part of the Women's Glee Club and Handbell Choir of Grace College (Winona Lake, Ind.) where she is finishing her sophomore year.

Grace College is affiliated with the Grace Brethren Churches. The group will be ministering in an evangelistic effort, answering an invitation from the Gospel Mission of South America.

The tour will center around three major cities of Chile—Santiago, Temuco, and La Serena. The group will be ministering in churches, universities, municipal theaters, schools, camp meetings, and will even be on national TV. The Rev. Richard Anderson, the Belle's vocal coach, will speak through an interpreter at each service.

Handbells provide a special experience because they are both visual and musical. They are a lesson in co-operation and unity, a picture of the proper function of the body of Christ. Playing bells is a different yet effective way of spreading the Gospel.

# 6 1/2% FINANCING

Buy a new John Deere 650, 750, 850, 900 HC, 950, or 1050 Tractor now. Make your best deal, pay only 6 1/2 percent APR with John Deere financing for 36 months. Insurance optional. Implement bonus not included at this low rate.

Come in and make us an offer on a dependable 17 to 37 horsepower diesel tractor. With this low finance rate, there's no reason to wait any longer.

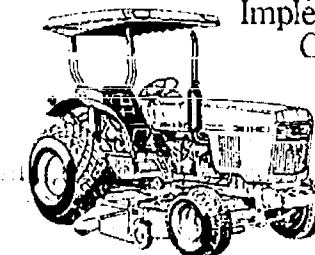

**HURON FARM SUPPLY**

Ph. (313) 426-8847  
8250 Dexter-Chelsea Rd. Dexter, Mich.

Begins May 4th!

**Dexter.  
Chelsea.**

**The  
Ride  
is branching out!**

We started with "routes" in Ann Arbor and now we're going your way.

AATA Service between Chelsea, Dexter and Ann Arbor is now available from 6am-8pm weekdays and on Saturday from 8am-6pm. The Ride features frequent, round-trip service and convenient stops all along the route:

| CHELSEA          | DEXTER          |
|------------------|-----------------|
| Downtown         | Water Tower     |
| Chelsea Hospital | Monument Park   |
| Polly's Market   | American Legion |

One-way fare to and from Ann Arbor is \$1.50. Seniors, handicapped, and students ride for half price. And transfers are free to all AATA fixed routes.

Introductory Fare Special: For the first week of service, May 4-9, one-way fare for all passengers will be only 25 cents!

For other route and schedule information, call The Ride at 996-0400





## + AREA DEATHS +

### Josephine M. Lyons

Hastings  
(Formerly of Chelsea)  
Josephine M. (Liebeck) Lyons, 69, of 1151 E. Woodlawn St., Hastings, died Sunday, May 3 at Penneck Hospital in Hastings.

She was born Sept. 18, 1917 in Chelsea, the daughter of Joseph S. and Irene L. (Birch) Liebeck. On June 7, 1937 she married Owen Lyons at St. Mary's Catholic church, and he survives.

Other survivors include four sons, Jerry, Michael, Joseph and Thomas, of Hastings; two daughters, Mrs. Hollis (Lynda) Adams and Mrs. Gregory (Maureen) Gillons, of Hastings; 19 grandchildren; one great-grandchild; and one sister, Marcella Finnegan, of Hastings. She was preceded in death by one daughter, Sally Jo Ledesma, one grandchild, two sisters and one brother.

Mrs. Lyons attended St. Mary's Catholic school in Chelsea and was a 1934 graduate of Chelsea High school. She worked for two years at Central Fibre Products in Chelsea, for six years at Middleville Engineering, and for 18 years at E. W. Bliss. She retired in October, 1978 after moving to Hastings in 1955.

She was a member of St. Rose of Lima church in Hastings and was a member of the Altar Society and St. Monica's Guild.

Funeral services will be held on Thursday, May 7 at 11 a.m. at St. Rose of Lima church. Visitation will be Wednesday, May 6 from 2-4 p.m. and 7-9 p.m. The Rosary will be recited at 7:30 p.m. at Girschbach Funeral Home, Hastings.

### Venanches Perry

14185 Island Lake Rd.  
Chelsea

Venanches "Van" Perry, 14185 Island Lake Rd., Chelsea, age 66, died Wednesday, April 29, at St. Joseph Mercy Hospital, Ann Arbor.

He was born Aug. 10, 1920, in Nova Scotia, Canada, the son of James and Catherine Gardner Perry.

He was a veteran of World War II, serving with the United States Army. Founder and owner of Dexter Gear & Spine, he was a resident of the Dexter area for the last 30 years.

Mr. Perry was a member of St. Mary's Catholic church, Chelsea.

He is survived by his wife, Virginia; three sons, Bernard and Louis Perry, both of Florida, and Joseph Perry of Chelsea; seven daughters, Mrs. Douglas (Jean) Trinkle, of Dexter, Mrs. William (Katherine) Ledwidge of Grass Lake, Mrs. Ken (Violet) Johnston of Chelsea, Mrs. Mary Murry of Chelsea, Mrs. John (Connie) Brigham of Arizona, Mrs. Gary (Lenny) Kircher of Dexter, Mrs. Richard (Carol) Boff of Chelsea; two brothers, Louis Perry of Drayton Plains and Raymond Perry of Ypsilanti; 25 grandchildren, and several nieces and nephews. He was preceded in death by brothers Bernard and Francis, three sisters, Mary Curtis, Ann Moore and Violet Bermingstull.

Funeral services were held Saturday, May 2, at 10 a.m. at St. Joseph Catholic church, Dexter, with the Rev. Fr. David F. Howell officiating.

Burial followed in St. Joseph Cemetery, Dexter.

Memorials may be made to Chelsea Community Hospital.

A scripture service was held Friday evening, May 1, at 8 p.m. at the Hosmer Funeral Home.

### Clarence A. Kargel

Willow Spring, Mo.  
(Formerly of Chelsea)

Clarence Anthony Kargel, age 70, died suddenly Saturday night, May 2. He was born in St. Paul, Minn., in 1917. He lived in Chelsea from 1966 to 1975 where he worked as a self-employed plumber.

He is survived by his wife, Delphine; 12 children, Karen Callinan of Minnesota; Kevin, Kenneth, Karsten, Karlene, Keith, Krista Wollard, Kent, Kurt, and Kateri, all of Missouri; and Connie Kalmbach and Kerry Kargel of Chelsea; several grandchildren; two sisters and one brother.

Funeral services and burial were in Willow Springs, Mo. on Wednesday, May 6.

### Edith I. Kealy

1214 Kernwood  
Chelsea

Edith I. Kealy, age 61, died suddenly Friday, May 1, at Chelsea Community Hospital.

She was born Oct. 30, 1925 in Chelsea, the daughter of Lawrence and Anna (Reader) McDonald. She lived in the Chelsea area all her life. She married Harry D. Kealy on Dec. 30, 1943.

She was a 1943 graduate of Chelsea High school and a former member of the Chelsea Rebekah lodge. She enjoyed traveling with her husband and doing oil paintings as well as many other crafts.

She is survived by her husband; two daughters, Mrs. Thomas (Linda) Penhallegon of Chelsea, Mrs. Bill (Kathy) Kushmaul of St. Johns; one son, David D. Kealy of Sarasota, Fla.; one brother, Harold McDonald of Chelsea; five grandchildren, Jill and Duane Penhallegon, Roxanne and Bob Kushmaul, Erin Kealy; and several nieces and nephews.

Funeral services were held Monday, May 4 at 1 p.m. at Cole-Burghardt Funeral Chapel with the Rev. John Gibbon officiating. Burial was in Vermont Cemetery.

Memorial contributions may be made to the Michigan Heart Association.

Arrangements were handled by Cole-Burghardt Funeral Chapel.

## SCHOOL LUNCH MENU

Weeks of May 6-15

Wednesday, May 6—Chicken nuggets, hash brown patty, vegetable sticks, crushed pineapple, milk.

Thursday, May 7—Hot turkey sandwich with gravy, mixed vegetables, chocolate pudding, milk.

Friday, May 8—Fruit punch, tacos with sauce/lettuce/tomato/cheese, buttered corn, fresh fruit, milk.

Monday, May 11—Hot dog on bun, tater tots, dill pickles, peach half, milk.

Tuesday, May 12—Beef ravioli, buttered green beans, dinner roll and butter, pear half, milk.

Wednesday, May 13—Submarine sandwich, potato chips, carrot and celery sticks, molded fruit salad, milk.

Thursday, May 14—Burrito with chili, hash brown potato patty, buttered corn, Ice Juicee, milk.

Friday, May 15—Cheese and sausage pizza, tossed salad with dressing, fresh fruit, cookie, milk.

Standard Want Ads  
Get Quick Results!



AL SCHNEIDER OF JERUSALEM RD. was the lucky winner of the grand drawing at the seventh annual banquet and auction held by the Western Washtenaw chapter of Ducks Unlimited (DU) at Weber's, Friday, May 1. The quail replica is encased in glass and provides an attractive yet useful accessory for any good-sized room.

## Villemure Receives Ford Service Manager Award

Matt Villemure of Palmer Ford-Mercury in Chelsea, has been honored by Ford Motor Co. with the 1986 Service Manager Quality Care Award in recognition of his excellence in satisfying customers. This award is given to the top 15 percent of service managers at Ford or Lincoln-Mercury dealerships.

The award is particularly significant in the fact that winners are selected by the dealerships' customers themselves, through surveys asking them to rate their satisfaction with their dealerships. Survey questions include quality of the service work done, treatment, service personnel's attitude, and follow-up after service. The award to Villemure clearly indicates that the customers of Palmer Ford-Mercury are among the most satisfied at Ford Motor dealerships.

In speaking of the importance of dealership people in providing customer satisfaction, Harold A. "Red" Poling, president of Ford Motor Co., has said, "The customer may be delighted at first with his or her new vehicle on the basis of styling, quality and value. However, that delight will quickly sour if the customer feels ill-treated, if the vehicle has not been properly prepared or delivered, or if service after the sale is unsatisfactory."

Villemure has been at Palmer Ford-Mercury for 16 years. Matt's legendary ability is known throughout Michigan. He has worked closely with Ford Service and Engineering in Dearborn in order to provide his customers the very best service possible.

Matt and his wife, Betty, reside at 334 Washington St. They are the parents of five children who not only excelled in the Chelsea school system but have gone on to excel in college and the workplace. Those achievements make the Villemure family very special to Chelsea.



MATT VILLEMURE



A daughter, Anna Marie, Wednesday, April 22 to Mr. and Mrs. Robin Boyer of Plymouth. Maternal grandparents are Mr. and Mrs. William Gillespie of Chelsea and paternal grandparents are Mr. and Mrs. Laurence Boyer of Chelsea. Justin is the five-year-old brother of Anna Marie.

## Three from Chelsea Chosen for Hillsdale Honor Societies

Three Hillsdale College students from Chelsea have been admitted to honorary societies.

David W. Wojcik, son of Mr. and Mrs. Sylvester Wojcik, was initiated into Psi Chi, a national honor society for students who are making psychology a major part of their studies.

Joseph Simon, son of Mr. and Mrs. Paul Simon, was initiated into Sigma Zeta, a national science and mathematics honorary.

Connie E. Bollinger, daughter of Mrs. Oscar F. Bollinger, was initiated into Lamplighters, a group which honors eight senior women students who have distinguished themselves because of high standards of scholarship, character, leadership, and service to the college.

The Division of Coal Mine Workers' Compensation recovered more than \$8 million during fiscal year 1985 as a result of debt collection activities from responsible mine operators, insurance carriers, beneficiaries, and medical providers, according to the Labor Department's Annual Report for Fiscal year 1985.

### MICHAEL W. BUSH

C.P.A., P.C.

CERTIFIED PUBLIC ACCOUNTANT

8064 Main St., Dexter  
Ph. 426-4556

Computerized Bookkeeping,  
Tax & Consulting Services,  
Personal Business, Farm,  
Corporate

Monday-Friday, 9 a.m. - 5 p.m.

Evening & Saturday appointments available

### HOMEOWNER LOANS

\$6,000 to \$100,000  
anywhere in Michigan

FAST SERVICE

Call free 1-800-292-1550

First National Acceptance Co.

ALSO

CASH FOR LAND CONTRACTS

## WERE OPEN 24 HOURS 7 DAYS/WEEK

For Your Inspection

Our "BIG LOT" is ALWAYS OPEN for you to browse (even after normal business hours). No salesmen, no fences—no chains—no blocked off driveways. Look them over at your convenience, then come back during normal business hours to make "YOUR BEST DEAL."

Only minutes away. Located 1/4 mile north off I-94, Exit 159. Always a great selection. Warranties included with or available on most vehicles.

Always over 40 to choose from



## HELP!

WE'RE OVERSTOCKED

9 1/2 (1-DOZEN) 1984

ESCORTS

TO CHOOSE FROM

- AUTOMATIC
- AIR CONDITIONING
- TINTED GLASS
- AM/FM STEREO
- DUAL MIRRORS
- POWER STEERING
- POWER BRAKES
- LOW MILEAGE

Choice of Colors

GREAT GRADUATION GIFT

Starting As Low As

**\$3,995<sup>00</sup>**

... CARS/TRUCKS ...

|                                    |          |
|------------------------------------|----------|
| 1976 CHEV NOVA, 4-door             | \$1,295  |
| 1979 PINTO                         | \$1,295  |
| 1978 LTD II                        | \$1,695  |
| 1977 DODGE Conv. Van               | \$1,695  |
| 1981 DODGE ARIES Wagon             | \$1,995  |
| 1979 CHEV CAPRICE 4-dr.            | \$2,495  |
| 1979 FORD LTD 4-dr.                | \$2,495  |
| 1979 MERCURY CAPRI 3-dr.           | \$2,495  |
| 1981 ESCORT Wagon                  | \$2,495  |
| 1982 ESCORT 2-door                 | \$2,495  |
| 1983 ESCORT 2-door                 | \$2,995  |
| 1983 CHEVETTE, 4-door              | \$2,995  |
| 1981 OMEGA 4-door                  | \$2,995  |
| 1983 CAVALIER Wagon                | \$3,495  |
| 1981 CHEV MONTE CARLO              | \$3,995  |
| 1985 MERCURY LYNX, 2-door          | \$4,995  |
| 1984 ESCORT Wagon                  | \$4,995  |
| 1985 FORD ESCORT WAGON             | \$5,495  |
| 1984 HONDA ACCORD 4-dr.            | \$5,995  |
| 1985 MUSTANG LX                    | \$6,495  |
| 1983 MUSTANG GT                    | \$6,995  |
| 1984 CUTLASS CIERRA 4-dr. Brougham | \$7,995  |
| 1983 BUICK LeSABRE Wagon           | \$8,495  |
| 1984 CHEVY S-10, 4x4               | \$8,495  |
| 1984 FORD CROWN VICTORIA           | \$8,995  |
| 1986 FORD LTD, 4-door              | \$8,995  |
| 1982 LINCOLN MARK VI               | \$10,500 |
| 1986 FORD F-150, 4x4               | \$10,900 |
| 1986 COUGAR LS                     | \$12,900 |
| 1986 MERKUR XR-4Ti                 | \$14,900 |
| 1985 LINCOLN TOWN CAR              | \$14,900 |



Have a great day



**PALMER**



**FORD  
MERCURY**

Home of the 48-hr. money-back guarantee  
and the guaranteed buy-back program.

OPEN: Mon. and Thurs 'til 8:30 p.m.  
Saturday 'til 12:30 p.m.

In Washtenaw County since April 15th, 1912

CHELSEA

475-1800

## MOTHER'S DAY BRUNCH

CHELSEA COMMUNITY HOSPITAL

Main Dining Room

Sunday, May 10, 1987

11:30 a.m. - 2:00 p.m.

Adults \$7.00

Children \$3.50

Free Flowers for Mothers

Full Breakfast Menu

ENTREES: Fried Fantail Shrimp, Chicken Cordon Bleu

Eggs Benedict, Salad Bar, Breakfast and Light Luncheon Choices,

Assorted Gourmet Desserts.

Free Parking! No Reservations Necessary!

For more information call 475-1311, Ext. 361





ROULETTE TABLE drew a sizeable crowd, where Margaret and Walter Welch were the proprietors. Trying a spin of the wheel at Chelsea High school's prom were, from left, Joan Peer with Matt Kemp, Maria Saarinen, and Melanie Dils.



FRESHMEN AND SOPHOMORES were in charge of the refreshment bar at Chelsea High school's prom last Saturday night. From left are Debbie Gerstler, Barbara Scriven, Sarah Schaffer, Jennifer Harms and Kim Roberts.

## Auto Show Seeking Local Volunteers

Volunteers are being sought to help organize an automobile show and swap meet scheduled for Aug. 1-2 at the Chelsea Fairgrounds.

The event is being sponsored by and for the James Alexander Foundation of Ann Arbor, an organization dedicated to recycling a variety of materials including glass, metal, rubber, plastic and clothes.

James Alexander was simply a name chosen by the foundation's organizer and president Randy Osborne based on Biblical scripture. Osborne said the group filed its articles of incorporation on Jan. 31, 1986 and has applied for tax-exempt

status. Osborne said he has an automotive background, was a freelance writer and taught at Eastern Michigan University.

Organizational meetings will be held on Thursday, May 7 and Thursday, May 14 at Chelsea High school at 7 p.m. Osborne said he is particularly interested in volunteers from social service organizations in need of funding and local businesses who are interested in free advertising in the show's program.

Osborne has promised the Village of Chelsea 25 percent of the proceeds from the two-day show, to be used at the discretion of the village council.

Osborne said the attendance goal for the two days is 25,000 but his estimate is that 5,000 will show up. He said he plans a half-page advertisement in Car & Parts Magazine, a national periodical.

The village is requiring Osborne to foot his own liability insurance. Police support will either come from the Chelsea Police Department or Washtenaw County Sheriff's Department, he said.

The event will feature an automotive flea market, along with an antique-custom-classic automobile show, complete with trophy judging of show cars.



NOW BOARDING FOR LAS VEGAS read the sign in the lobby of Chelsea Airlines, as high school prom-goers took a trip to the casinos last Saturday for CHS's annual event. Gambling was definitely permitted for the many juniors and seniors in attendance.

## Letters to the Editor

To the Editor:

In these times when the family is threatened into extinction by modernism, by divorce, by materialism, the tradition of honoring Mother's Day is a far more precious event than ever before!

Motherhood is an awesome task and gigantic challenge, so this writing is a tribute to the "Dignity of Motherhood and the Sanctity of Life."

In His wisdom, God, made mothers a source of courage, words of cheer, faith, to let us know her thoughts are always near us, hope to inspire, and love. Oh, what a special love it is!

The hours "Mama" sat with you when you were ill. Dried your tears when you were hurt as a little child, and yes, as you grow up she helps to dry tears and calm the fears of mind and heart, at one time or another. Her reassuring smile when you're in doubt. "Mom" spends hours in quiet inward prayers for each of her children all of her lifetime. A protector when you're littlest, a praise avenue when you need it most. "Mom" is one who understands without words exchanged between you.

"Maw's" times of correcting us for our own good and well-being are sure branded into our memory banks of mind. To be firm when she loves so deeply, hurts her more than you will ever know. Those quick kisses on the cheek as you pass her by, are a thousand words.

Have you ever sat down and made a list of all the roles "Mother" lives in the play called "life?" Why she is nurse, doctor, mechanic, cook, chauffeur, teacher, preacher, maid, shopper, banker, seamstress, referee, baker, dentist, decorator, barber, and these are just a few of the talents she uses each day! Is it no wonder, "Mom" gets tired now and then?

For all the times we have not said, "I love you, Mother," these words are for you. "Our hearts may carry many memories of the loving things you have done, 'Mom,' and we want to tell you that the most precious memory of all, since we can remember, is loving you."

Yes, in His wisdom, God, made mothers and gave the best He made to each of us. Mother's Day is 24 hours long, 365 days a year. Do you know that laughter, joy, and presence the only gift you are, have you the time, Mother would like to be with you? Have you hugged your Mother today? Make it a beautiful habit.

Millie Warner  
P.S.—May all mothers called home by God, from their place in eternity somehow know this writing is for them as well.

Give a  
Gift Subscription to  
The Chelsea Standard!

## FREE HEARING TESTS

In recognition of May being 'Better Speech & Hearing Month' we will be conducting complete hearing evaluations at no charge at the Chelsea Hearing Aid Centre every Saturday in May from 9 a.m. to Noon. Plus . . . any new hearing aid purchased this month will receive a \$45 discount with this ad. (Third party billings excluded.) Stop in Saturday or call for your appointment and take advantage of this once a year special at the Chelsea Hearing Centre, 55 Chestnut Dr., Suite A, Chelsea, 668-4968.

**\$45 OFF**

ANY NEW AID PURCHASE



PORTRAIT TIME at Chelsea High school's prom last Saturday night had photographer Ralph Guenther, left, with plenty to do. Above he tries to strike Lisa Taylor and Rob Finch in the perfect pose.

## PERFORMANCE POWER.

300-Series  
Lawn &  
Garden  
Tractors  
starting at

**\$1699\***

\*Mowing attachment optional

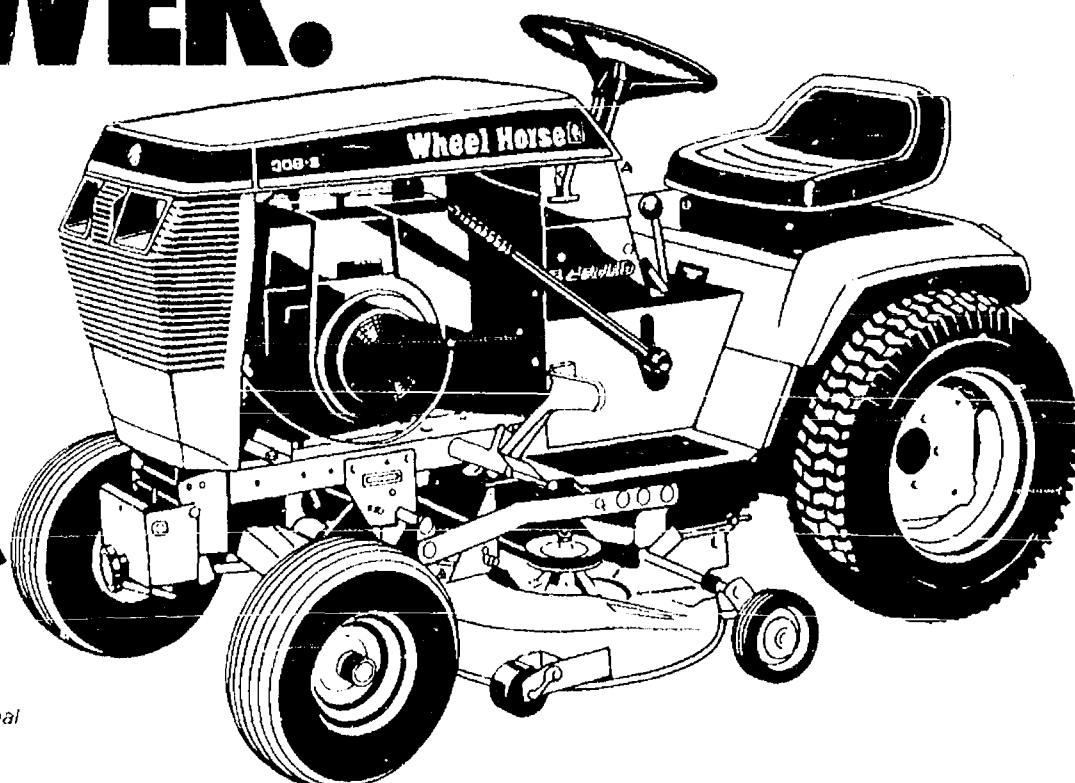

Get all the power and performance you expect from a heavy-duty Wheel Horse lawn & garden tractor—at a price you're willing to pay. Till, plow, mow, haul, clear snow and more—comfortably and conveniently. Choose from four powerful 300-Series models, all affordably priced.

Come in and see the Wheel Horse 300-Series today. Ask about our full line of 300-Series attachments.

### Wheel Horse 300-Series standard features:

- Cast-iron Kohler Magnum engines
- Uni-Drive™ transaxle
- Full-size structural steel beam frame
- Tach-a-Matic™ hitch system
- Electric key start
- Automotive pinion and sector steering
- Cast-iron front axle
- Sealed beam headlights
- Non-skid footrests
- Wide, padded seat
- Electrostatically baked-on enamel paint

WHEEL HORSE POWER. PUT IT TO WORK FOR YOU.

**Wheel Horse**

Open  
Mon. & Fri.  
8:30 to 8:30

**GAMBLES**  
110 N. Main St., Chelsea Ph. 475-7472

Open  
Tues., Wed.,  
Thurs.  
8:30 to 5:30

## GE DRY UP.

GE DEHUMIDIFIERS  
REMOVE EXCESS MOISTURE  
AND FILTER THE AIR  
IN YOUR HOME.

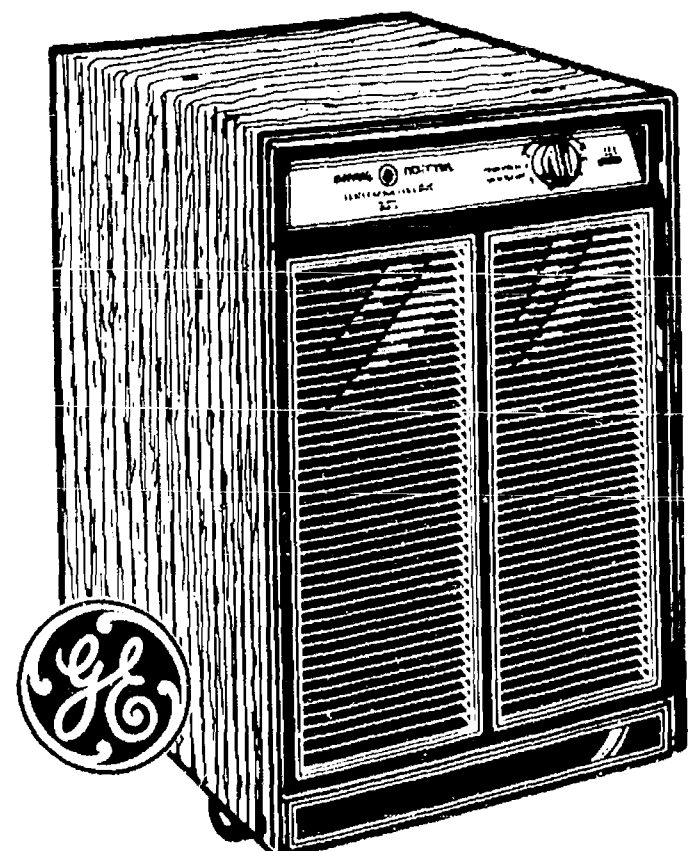

- 5 models available with 14 to 38 pint capacity.
- Humidistat—allows for variable dehumidification.
- Automatic shut-off.
- Light indicates when full
- Removable, easy-to-clean air filter.
- External drain hose connector.
- Easy roll casters

Reg. \$239.95

**SALE**

**\$199<sup>95</sup>**

20-pt.

GE. We bring good things to life.



No Down Payment  
Financing Available

**HEYDLAUFF'S**

113 N. Main St.

Ph. 475-1221